

# CORNER RESTORATION FORM

Township 3N Range 30E Section 9 & 16 County UMATILLA

State OREGON Date 4-8-2015 Number J-11

Condition Report Only

Corner Designation : 1/4 SECTION 9 & 16

Not Found

Renewed

Surveyed In

Referenced

Previous Renewals ORIGINAL SOURCE OF CORNER

UNDER GLO CONTRACT #95 BY W. CAMPBELL DATED

SEPTEMBER 19, 1860 SET POST

Accessories Found:

NONE

BASIS OF BEARINGS, NAD 83/91 OREGON STATE PLANE COORDINATES NORTH ZONE:

NORTHING: 762002.395

EASTING: 8567702.008

## MONUMENT DETAIL

Found  Set

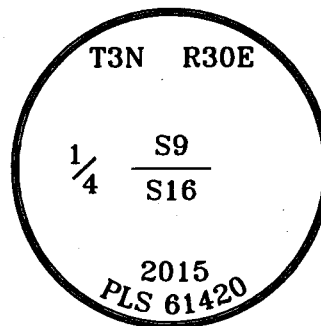

### Monument & Accessories Set (Procedure and Description)

SET 2 1/2" BRASS CAP ON 1 1/4"x30" PIPE 2' BELOW GRADE, IN FIELD.

SET 5/8" REBAR & CAP PLS 61420 2' BELOW GRADE, N45°17'E 10.79'.

SET 5/8" REBAR & CAP PLS 61420 2' BELOW GRADE, S34°10'E 15.99'.

SET 5/8" REBAR & CAP PLS 61420 2' BELOW GRADE, S56°12'W 18.31'.

SET 5/8" REBAR & CAP PLS 61420 2' BELOW GRADE, N53°48'W 13.68'.

### Sketch of Monument, Accessories and General Area

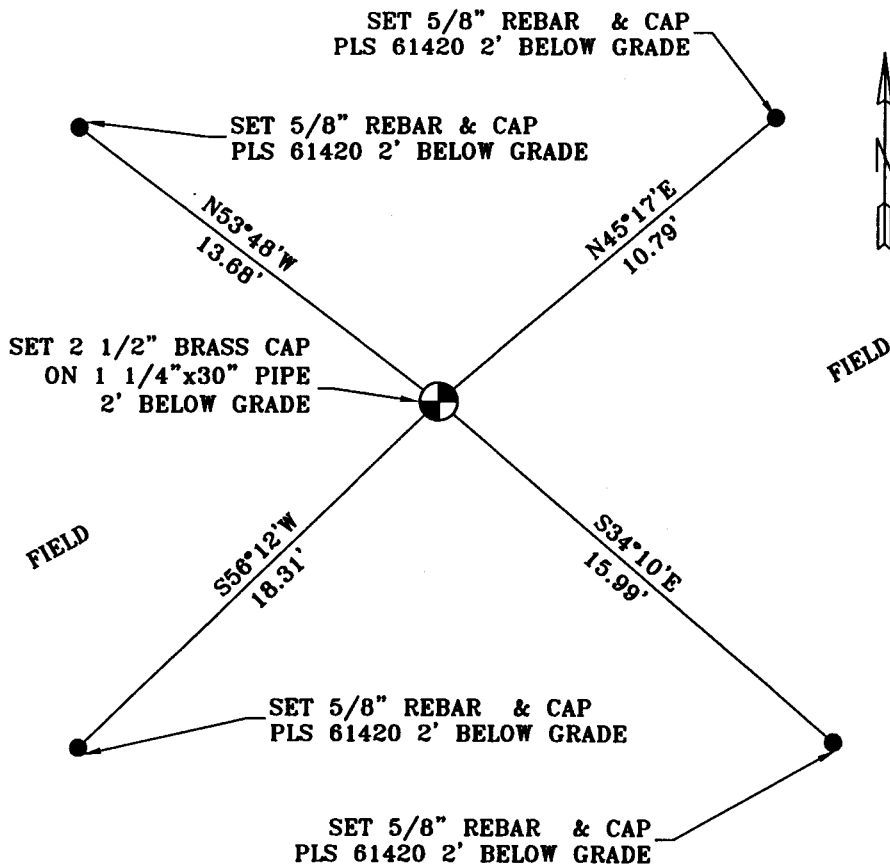

**REGISTERED  
PROFESSIONAL  
LAND SURVEYOR**

*Lance Clark King*  
**OREGON  
MAY 10, 2011  
LANCE CLARK KING  
61420**

**RENEWS: 6/30/2015**

Agency:

CK3, LLC  
945 W. ORCHARD  
HERMISTON OREGON 97838  
OFFICE: 541-567-2345  
FAX: 541-567-2305  
WEB: CK3LLC.NET  
Field Book # 0-289

**COUNTY SURVEYOR  
RECORDING INFO**

Received *[Signature]*

Filed 6/12/2015

Survey No. 15-050-C

Drawing No. C-053

Index No. J-11