

CORNER RESTORATION FORM

Township 3N Range 30E Section 8 & 9 County UMATILLA

State OREGON Date 4-9-2015 Number G-9

Corner Designation : 1/4 SECTION 8 & 9

- Condition Report Only
- Not Found
- Renewed
- Surveyed In
- Referenced

Previous Renewals ORIGINAL SOURCE OF CORNER

UNDER GLO CONTRACT #81 BY D. THOMPSON DATED
JULY 8, 1859 SET POST

Accessories Found:

NONE

MONUMENT DETAIL

Found Set

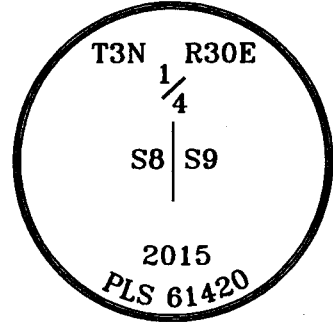

BASIS OF BEARINGS, NAD 83/91 OREGON STATE PLANE COORDINATES NORTH ZONE:

NORTHING: 764620.798
 EASTING: 8565032.255

Monument & Accessories Set (Procedure and Description)

- SET 2 1/2" BRASS CAP ON 1 1/2" PIPE 2' BELOW GRADE IN FIELD.
- SET 5/8" REBAR & CAP PLS 61420 2' BELOW GRADE, N72°40'E 18.04'.
- SET 5/8" REBAR & CAP PLS 61420 AT GRADE WITH BEARING OBJECT SIGN ON GREEN STEEL POST, S54°30'E 431.62'.
- SET 5/8" REBAR & CAP PLS 61420 2' BELOW GRADE, S40°09'W 23.51'.
- SET 5/8" REBAR & CAP PLS 61420 2' BELOW GRADE, N47°20'W 15.86'.

Sketch of Monument, Accessories and General Area

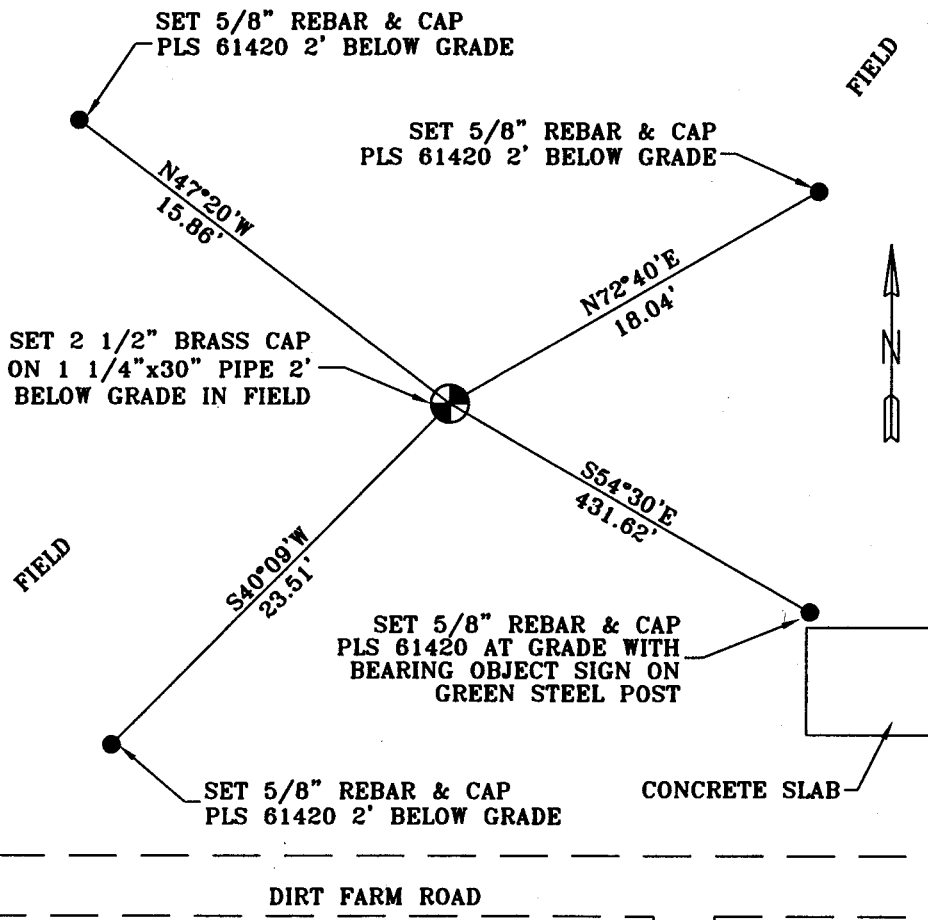

REGISTERED PROFESSIONAL LAND SURVEYOR

Lance Clark King

OREGON
MAY 10, 2011
LANCE CLARK KING
61420

RENEWS: 6/30/2015

Agency: CK3, LLC
945 W. ORCHARD
HERMISTON OREGON 97838
OFFICE: 541-567-2345
FAX: 541-567-2305
WEB: CK3LLC.NET
Field Book # 0-289

COUNTY SURVEYOR RECORDING INFO

Received *Jay Robert*

Filed 6/12/2015

Survey No. 15-050-C

Drawing No. C-853

Index No. G-9