

# CORNER RESTORATION FORM

Township 3N Range 30E Section 4 & 9 County UMATILLA

State OREGON Date 4-10-2015 Number E-11

Corner Designation : 1/4 SECTION 4 & 9

Condition Report Only  
 Not Found  
 Renewed  
 Surveyed In  
 Referenced

Previous Renewals ORIGINAL SOURCE OF CORNER

UNDER GLO CONTRACT #81 BY D. THOMPSON DATED  
JULY 8, 1859 SET POST  
  
Accessories Found:  
NONE

## MONUMENT DETAIL

Found  Set

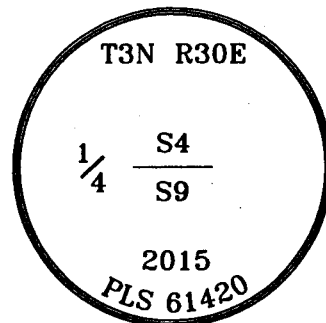

BASIS OF BEARINGS, NAD 83/91 OREGON STATE PLANE COORDINATES NORTH ZONE:

NORTHING: 767274.678  
 EASTING: 8567585.081

### Monument & Accessories Set (Procedure and Description)

- SET 2 1/2" BRASS CAP ON 1 1/2" PIPE 1.5' BELOW GRADE IN FIELD WITH MARKER SIGN ON GREEN STEEL POST.
- SET 5/8" REBAR & CAP PLS 61420 AT GRADE, N0°43'E 92.31' IN FENCE LINE, BEARING OBJECT SIGN ON WOOD POST.
- SET 5/8" REBAR & CAP PLS 61420 1.5' BELOW GRADE, S71°28'E 19.61', WITH BEARING OBJECT SIGN ON GREEN STEEL POST.
- SET 5/8" REBAR & CAP PLS 61420 AT GRADE, S1°11'E 66.17' IN FENCE LINE, BEARING OBJECT SIGN ON WOOD POST.
- SET 5/8" REBAR & CAP PLS 61420 2' BELOW GRADE, N66°10'W 23.73'.

### Sketch of Monument, Accessories and General Area

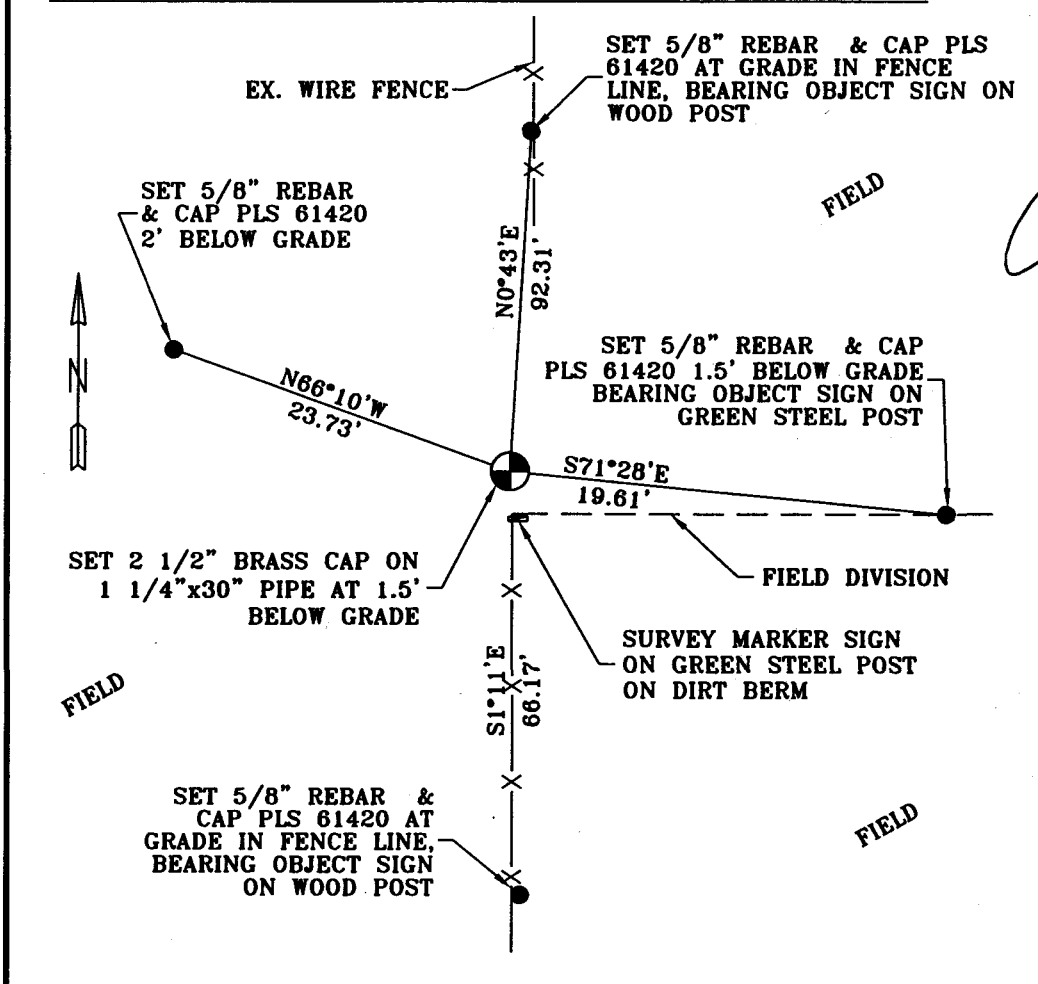

**REGISTERED PROFESSIONAL LAND SURVEYOR**

*Lance Clarking*

**OREGON**  
MAY 10, 2011  
**LANCE CLARKING**  
61420

**RENEWS: 6/30/2015**

Agency: CK3, LLC  
945 W. ORCHARD  
HERMISTON OREGON 97838  
OFFICE: 541-567-2345  
FAX: 541-567-2305  
WEB: CK3LLC.NET  
Field Book # 0-289

**COUNTY SURVEYOR RECORDING INFO**

Received Jay Robert

Filed 6/12/2015

Survey No. 15-050-C

Drawing No. C-853

Index No. E-11