

CORNER RESTORATION FORM

Township 3N Range 30E Section 5 & 6 County UMATILLA

State OREGON Date 5-11-2015 Number C-5

Corner Designation : 1/4 SECTION 5 & 6

- Condition Report Only
- Not Found
- Renewed
- Surveyed In
- Referenced

Previous Renewals ORIGINAL SOURCE OF CORNER

UNDER GLO CONTRACT #81 BY D. THOMPSON DATED
JULY 8, 1859 SET POST

Accessories Found:

NONE

MONUMENT DETAIL

Found Set

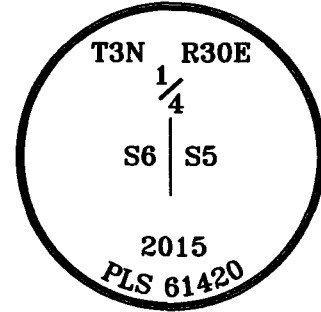

BASIS OF BEARINGS, NAD 83/91 OREGON STATE PLANE COORDINATES NORTH ZONE:

NORTHING: 769866.904
 EASTING: 8559543.325

Monument & Accessories Set (Procedure and Description)

- SET 2 1/2" BRASS CAP ON 1 1/4"x30" PIPE AT GRADE IN FENCE LINE, SET SURVEY MARKER SIGN ON GREEN STEEL POST.
- SET 5/8" REBAR & CAP PLS 61420 1.5' BELOW GRADE, N38°43'E 6.27'.
- SET 5/8" REBAR & CAP PLS 61420 AT GRADE, SET BEARING OBJECT SIGN ON T-POST, N87°25'E 39.78'.
- SET 5/8" REBAR & CAP PLS 61420 1.5' BELOW GRADE, S38°54'W 9.21'.
- SET 5/8" REBAR & CAP PLS 61420 AT GRADE, SET BEARING OBJECT SIGN ON T-POST, S88°42'W 24.22'.

Sketch of Monument, Accessories and General Area

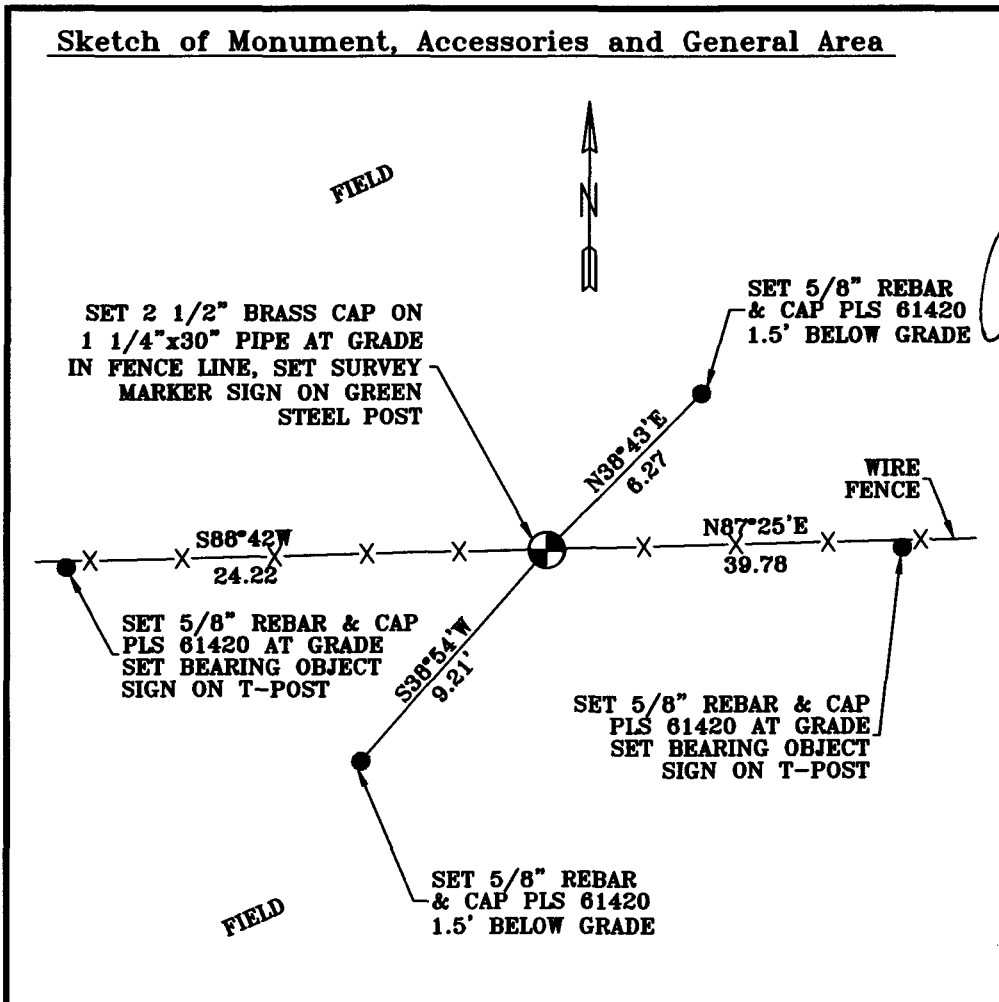

**REGISTERED
PROFESSIONAL
LAND SURVEYOR**

James King
**OREGON
MAY 10, 2011
LANCE CLARKING
61420**

RENEWS: 6/30/2017

Agency:

CK3, LLC
 945 W. ORCHARD
 HERMISTON OREGON 97838
 OFFICE: 541-567-2345
 FAX: 541-567-2305
 WEB: CK3LLC.NET
 Field Book # 0-296

**COUNTY SURVEYOR
RECORDING INFO**

Received *James King*
 Filed 6/12/2015
 Survey No. 15-050-C
 Drawing No. C-853
 Index No. C-5