

OREGON CORNER RESTORATION FORM

Section 21 Township 3N Range 28E
County Umatilla Date: 06-21-02

Corner Designation: 3N28R11
_____ x _____ Condition Report Only
_____ Not Found
_____ Remonumented
_____ Unrecorded
_____ x _____ Surveyed In
_____ Referenced Out

Previous Renewals / Surveys, etc.

Survey S-119-B records setting a brass capped monument here.

Monument and Accessories Found: (condition and source)

Found a brass capped monument stamped as shown in the diagram.

DIAGRAM

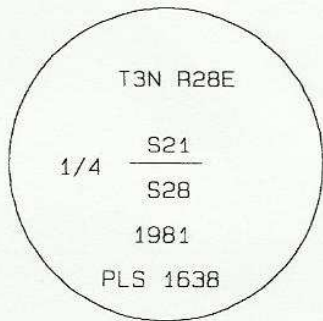

SKETCH

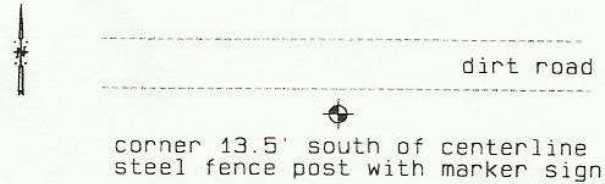

MONUMENT (S) AND ACCESSORIES SET (Procedures and Description)

None.

REFERENCES SET:

None.

Made GPS tie to TRI Station
Stanfield East Base.
Latitude 45°43'08.08701"N Oregon State Plane Coord. - North Zone
Northing 750403.31
Longitude 119°19'15.85315"W Easting 8503203.45
Ortho Height 679.01
NAD 83(1991) Ellipsoidal Height 609.42

Location and Comments

Compass Declination
20 °E

Surveyors Seal

From the junctions of Highways 207 and 320, go north 0.6 mile. Turn east and follow a gravel road east 1.6 mile to the corner.

REGISTERED
PROFESSIONAL
LAND SURVEYOR

David L. Haddock

RECEIVED BY:

Firm / Agency

Date: 7-02
Rec'd By: KE
No. 02-185-9

Haddock Surveying
P. O. Box 1574
Pendleton, OR 97801
(541) 276-2174

OREGON
JULY 12, 1968
DAVID L. HADDOCK
882

RENEW 6-30-03