

OREGON CORNER RESTORATION FORM

Section 14 Township 3N Range 28E
 County Umatilla Date: 06-14-02

Corner Designation: 3N28N21

x	Condition Report Only
	Not Found
	Re-monumented
	Unrecorded
x	Surveyed In
	Referenced Out

Previous Renewals / Surveys, etc.

Survey H-107-B records setting a brass cap here.
 Survey 99-113-B reset the brass cap 6" below the surface.

Monument and Accessories Found: (condition and source)

Found the brass cap 10" below the surface in gate in a fence.

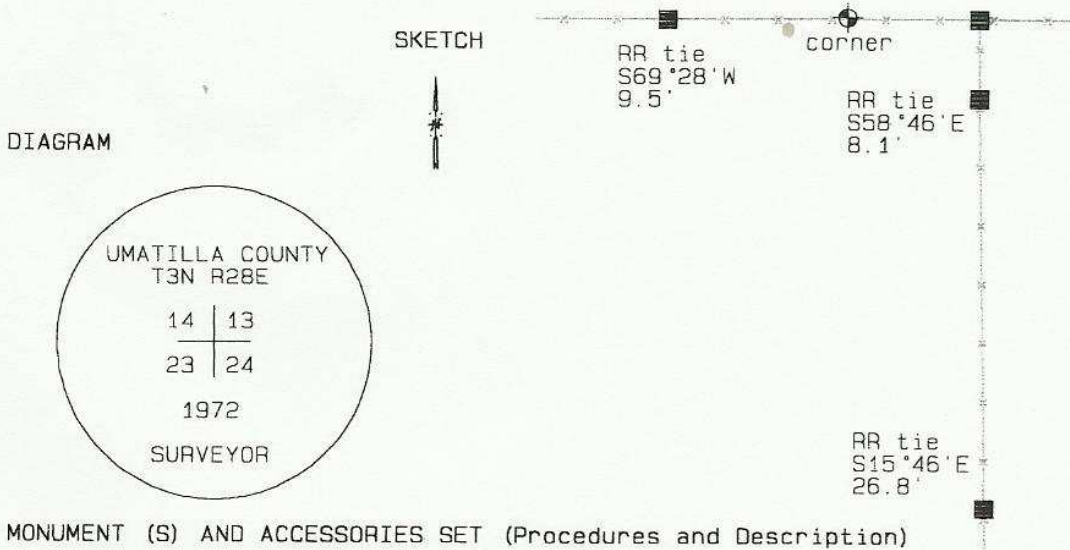

MONUMENT (S) AND ACCESSORIES SET (Procedures and Description)

None.

REFERENCES SET:

None.

Made GPS tie to TRI Station Stanfield East Base.	Oregon State Plane Coord. - North Zone
Latitude 45°43'59.50151" N	Northing 755807.75
Longitude 119°16'09.23308" W	Easting 8516363.00
NAD 83 (1991)	Ortho Height 644.07
	Ellipsoidal Height 574.49

Location and Comments	Compass Declination	Surveyors Seal
	20°E	

From the junction of Highway 320 and Rosenberg Road, go north 1.1 miles. Follow the field road east 1.5 miles to a gate. The corner is buried just north of this gate in the center of the field road.

REGISTERED
 PROFESSIONAL
 LAND SURVEYOR

RECEIVED BY:

Date: 7-02
 Rec'd By: DK
 No. 02-185-9

Firm / Agency

Haddock Surveying
 P. O. Box 1574
 Pendleton, OR 97801
 (541) 276-2174

David L. Haddock

OREGON
 JULY 12, 1968
 DAVID L. HADDOCK
 852