

OREGON CORNER RESTORATION FORM

Section 15 Township 3N Range 28E
 County Umatilla Date: 06-20-02

Corner Designation: 3N28N15

x	Condition Report Only
	Not Found
	Remonumented
	Unrecorded
x	Surveyed In
	Referenced Out

Previous Renewals / Surveys, etc.

Survey H-107-B records finding an iron pin 18" under ground here.
 Survey S-119-B records finding a 2 1/2" iron pin here.

Monument and Accessories Found: (condition and source)

Found a 2 1/2" iron pipe at the corner of a three way fence intersection.

DIAGRAM

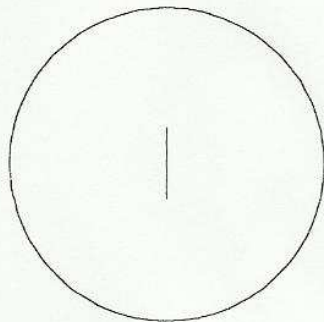

SKETCH

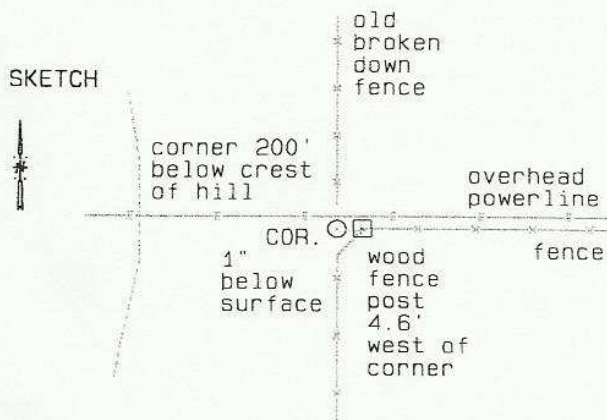

MONUMENT (S) AND ACCESSORIES SET (Procedures and Description)

None.

REFERENCES SET:

None.

Made GPS tie to TRI Station Stanfield East Base. Latitude 45°43'59.63048"N Longitude 119°18'01.38342"W NAD 83(1991)	Oregon State Plane Coord. - North Zone Northing 755761.61 Easting 8508408.85 Ortho Height 660.07 Ellipsoidal Height 590.43
---	--

Location and Comments	Compass Declination	Surveyors Seal
	20 °E	

From the junction of Highways 207 and 320, go east 2.3 miles. Go north on a gravelled field road 1.5 miles. Go east 0.5 miles and then go over a small hill. The corner is located at a three way fence intersection on the east slope of this hill.

REGISTERED
 PROFESSIONAL
 LAND SURVEYOR

RECEIVED BY:

Firm / Agency

Date: 7-02
 Rec'd By: RK
 No. 02-185-9

Haddock Surveying
 P. O. Box 1574
 Pendleton, OR 97801
 (541) 276-2174

David L. Haddock

OREGON
 JULY 12, 1968
 DAVID L. HADDOCK
 852