

# OREGON CORNER RESTORATION FORM

Section 8 Township 3N Range 28E  
 County Umatilla Date: 07-19-02

Corner Designation: 3N28J9

_____X_____	Condition Report Only
_____	Not Found
_____	Re-monumented
_____	Unrecorded
_____	Surveyed In
_____	Referenced Out

**Previous Renewals / Surveys, etc.**

Survey S-119-B records finding a 2 1/4" iron pipe here.  
 Survey 96-157-B records finding a 2 1/2" iron pipe here.

**Monument and Accessories Found: ( condition and source )**

Found the pipe in good condition as shown in the sketch below.  
 Pipe is down 2" at edge of road where traffic runs over it.

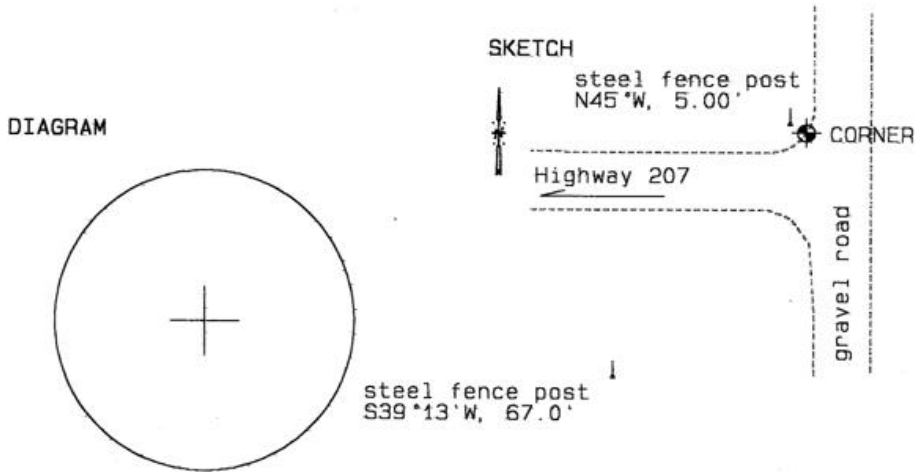

**MONUMENT (S) AND ACCESSORIES SET (Procedures and Description)**

None.

**REFERENCES SET:**

None.

Made GPS tie to TRI Station Stanfield East Base Latitude 45°44'52.95241"N Longitude 119°19'53.44846"W NAD 83(1991)	Oregon State Plane Coord. - North Zone Northing 760984.92 Easting 8500382.80 Ortho Height 665.69 Ellipsoidal Height 595.92
--	--

Location and Comments	Compass Declination	Surveyors Seal
	20°E	

From the Jct. of I84 with Highway 207 go south 2.6 mile. Turn on a farm road east. Go 0.5 mile to junction north and south. The corner is at the edge of the wheel track on the inside of the road turning north.

**RECEIVED BY:**

Date: \_\_\_\_\_  
 Rec'd By: \_\_\_\_\_  
 No. 02-283-9

**Firm / Agency**

Haddock Surveying  
 P. O. Box 1574  
 Pendleton, OR 97801  
 (541) 276-2174

REGISTERED  
 PROFESSIONAL  
 LAND SURVEYOR

*David L. Haddock*

OREGON  
 JULY 12, 1968  
 DAVID L. HADDOCK  
 852