

# OREGON CORNER RESTORATION FORM

Section 10 Township 3N Range 28E  
 County Umatilla Date: 06-19-02

Corner Designation: 3N28E15

_____ x _____	Condition Report Only
_____	Not Found
_____	Remonumented
_____	Unrecorded
_____ x _____	Surveyed In
_____	Referenced Out

Previous Renewals / Surveys, etc.

Survey S-14-B records setting a brass capped monument here.  
 Survey S119-B records finding that monument.

Monument and Accessories Found: ( condition and source )

Found the record monument at a fence intersection.

SKETCH

DIAGRAM

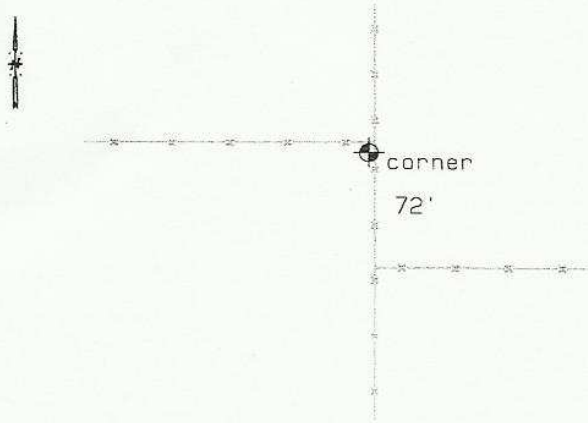
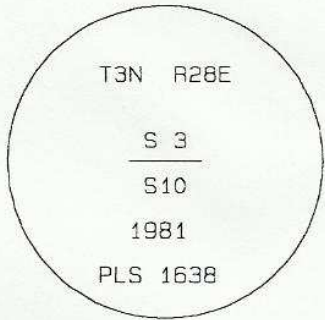

MONUMENT (S) AND ACCESSORIES SET (Procedures and Description)

None.

REFERENCES SET:

None.

Made GPS tie to TRI Station Stanfield East Base.	Oregon State Plane Coord. - North Zone
Latitude 45°45'44.68538" N	Northing 766339.60
Longitude 119°18'02.42976" W	Easting 8508176.69
NAD 83 (1991)	Ortho Height 656.16
	Ellipsoidal Height 586.37

Location and Comments

Compass Declination  
20 °E

Surveyors Seal

From the junction of I84 and Highway 207, go south 1.6 miles. Take a field road east 1.8 miles. the corner is located at the northern junction of a north south fence and a staggered east west fence.

REGISTERED  
 PROFESSIONAL  
 LAND SURVEYOR

RECEIVED BY:

Firm / Agency

*David L. Haddock*

Date: 7-02  
 Rec'd By: KK  
 No. 02-185-g

Haddock Surveying  
 P. O. Box 1574  
 Pendleton, OR 97801  
 (541) 276-2174

OREGON  
 JULY 12, 1968  
 DAVID L. HADDOCK  
 852