

OREGON CORNER RESTORATION FORM

Section 3 Township 3N Range 27E
 County Umatilla Date: 06-14-02

Corner Designation: 3N27A13

x	Condition Report Only
	Not Found
	Remonumented
	Unrecorded
x	Surveyed In
	Referenced Out

Previous Renewals / Surveys, etc.

Corner set by Umatilla County Surveyor in 1906.
 Location reported by local resident, Mr. Key.
 Survey Q-573-B reports finding a brass cap here.

Monument and Accessories Found: (condition and source)

Found 2 3/8" brass cap stamped as shown in the diagram below southeast of intersection of County Line Road and Key Road. The cap is 12" below the surface and has a 10" stone half buried immediately above it. Top of cap appears to have been moved north about 0.2 feet.

SKETCH

DIAGRAM

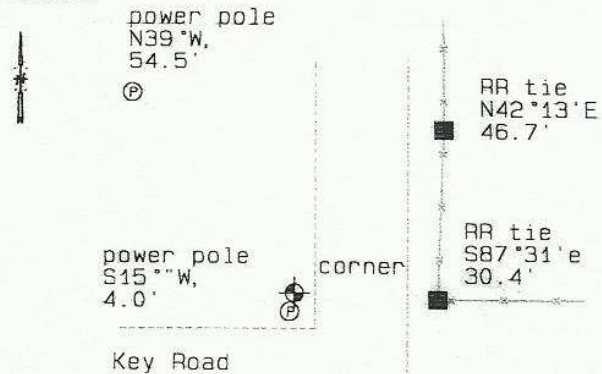
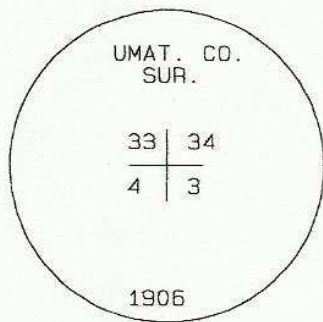

MONUMENT (S) AND ACCESSORIES SET (Procedures and Description)

None.

REFERENCES SET:

None.	Oregon State Plane Coord. - North Zone
Made GPS tie to TRI Station	Northing 771380.51
Stanfield East Base.	Easting 8473859.95
Latitude 45°46'39.19662"N	Ortho Height 572.51
Longitude 119°26'05.51009"W	Ellipsoidal Height 502.53
NAD 83(1991)	

Location and Comments

Compass Declination
20 °E

Surveyors Seal

Located northwest of junction of County Line Road and Key Road.

REGISTERED
 PROFESSIONAL
 LAND SURVEYOR

RECEIVED BY:

Firm / Agency

David L. Haddock

Date: 7-02
 Rec'd By: KE
 No. 02-1869

Haddock Surveying
 P. O. Box 1574
 Pendleton, OR 97801
 (541) 276-2174

OREGON
 JULY 12, 1968
 DAVID L. HADDOCK
 852