

Index  
File No. V 25  
T 2 S R. 34 E  
Merid. W. 11

CORNER RECORD (SEARCH)  
(Ref. FSM 7151.4)

Tract or  
Survey No. \_\_\_\_\_ Cor.  
No. \_\_\_\_\_

R.D. LaGrande County Union  
N.F. W-W State Oregon

CORNER DIAGRAM

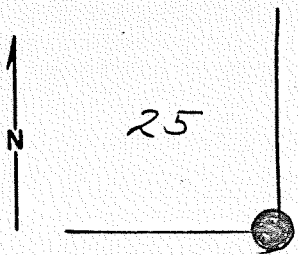

DESCRIBE CORNER MONUMENT FOUND

Brass Cap Set in 1917 and Reset in 1978  
R34E R35E

Marked T25  $\frac{25}{36} \frac{30}{31}$

2

DESCRIBE BEARING TREES OR OTHER OFFICIAL ACCESSORIES FOUND

H new B.T.s

Corner was set by W.K.D. 4-78

3

PHOTO IDENTIFICATION DATA

Photo No. FWD 17-232  
Filed At. LA GRANDE  
Object Ident. DIRECT  
Ident. By B. BARBOUR RLS  
*Signature*

6

7

PLANE COORDINATE POSITION DATA

State \_\_\_\_\_ Zone \_\_\_\_\_  
X \_\_\_\_\_  
Y \_\_\_\_\_  
Estab. By \_\_\_\_\_  
*Agency*

8

DESCRIBE CORNER LOCATION RELATIVE TO NEAR-BY FEATURES, ALSO HOW TO REACH CORNER

4

Signature David L. Del... Title CFT Division \_\_\_\_\_ Headquarters LaGrande Date 2-22-80 7100-52 (3 68)

5

Index File No. V-25

CORNER RECORD (SEARCH)

Tract or Survey No. \_\_\_\_\_ Cor. S.E. COR  
No. SEC. 25

T 25 R. 34E R.D. LA GRANDE County UMATILLA - UNION

Merid. WILLAMETTE N.F. WALLOWA-WHITMAN State OREGON

CORNER DIAGRAM

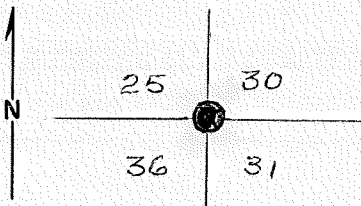

DESCRIBE CORNER MONUMENT FOUND

BRASS CAP ON FENCE LINE

DESCRIBE BEARING TREES OR OTHER OFFICIAL ACCESSORIES FOUND

SEC. 36 - 12" D.F., DEAD  
SEC. 30 - 26" D.F., DEAD STUB  
SEC. 31 - 26" D.F.  
SEC. 25 - 30" D.F.

PHOTO IDENTIFICATION DATA

Photo No. UBM-0 8C-3A

Filed At. \_\_\_\_\_

Object Ident. \_\_\_\_\_

Ident. By JIM DAVIDSON  
*Signature*

PLANE COORDINATE POSITION DATA

State \_\_\_\_\_ Zone \_\_\_\_\_

X \_\_\_\_\_

Y \_\_\_\_\_

Estab. By \_\_\_\_\_  
*Agency*

DESCRIBE CORNER LOCATION RELATIVE TO NEAR-BY FEATURES, ALSO HOW TO REACH CORNER

Signature

Title

Division

Headquarters

Date

7100-52

JIM DAVIDSON

FORESTER

LA GRANDE

10/25/65

REV. 65 5

CORNER RECORD (PERPETUATION)

MONUMENT : DESCRIBE NEW MONUMENT SET, OR WORK DONE TO PRESERVE EXISTING MONUMENT

SS  
25

ACCESSORIES : DESCRIBE NEW BT'S WITNESS OBJECTS ETC. ESTABLISHED, OR WORK DONE TO PRESERVE EXISTING EVIDENCE

Work Done By \_\_\_\_\_ Title \_\_\_\_\_ Date \_\_\_\_\_ State Registration No. \_\_\_\_\_  
or Agency \_\_\_\_\_  
Certified Cor. Record Prepared ? Yes No Filed At: \_\_\_\_\_ Date \_\_\_\_\_

REMARKS

Index File No. T. R. M. Tract or Surv. No. Cor. 13

Index File No. 11-25

CORNER RECORD (SEARCH)

Tract or Survey No. \_\_\_\_\_ Cor. SE. COR  
No. SEC. 35

T 23 R. 34 R.D. LA GRANDE County UMATILLA UNION

Merid. WILLAMETTE N.F. WALLOWA-WHITMAN State OREGON

CORNER DIAGRAM

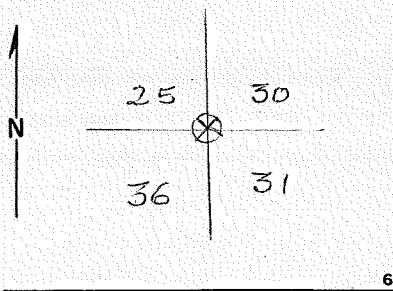

DESCRIBE CORNER MONUMENT FOUND

*BRASS CAP ON METAL POST - been moved 38" above  
An 18" FIR WITH notch ON S. & 5 notches ON N. <sup>grad.</sup> 2*

DESCRIBE BEARING TREES OR OTHER OFFICIAL ACCESSORIES FOUND

*A 16" FIR brs. S60°E. 13 Lks. dist. MK'd. T25 R35E, S31BT,  
A 20" FIR brs. N44°W. 39 Lks. dist. MK'd. T25, R34E; S25BT,  
An 18" FIR brs. N43°E. 43 Lks. dist. MK'd T25 R. 35E; S30BT,  
An 8" pine brs. S31°E. 35 Lks. DIST. MK'd. T25, R35E S31BT,  
Found 3 B.T.S. 3*

PHOTO IDENTIFICATION DATA

Photo No. \_\_\_\_\_  
Filed At. \_\_\_\_\_  
Object Ident. \_\_\_\_\_  
Ident. By \_\_\_\_\_  
*Signature* 7

DESCRIBE CORNER LOCATION RELATIVE TO NEAR-BY FEATURES, ALSO HOW TO REACH CORNER

PLANE COORDINATE POSITION DATA

State \_\_\_\_\_ Zone \_\_\_\_\_  
X \_\_\_\_\_  
Y \_\_\_\_\_  
Estab. By \_\_\_\_\_  
*Agency* 8

| Signature               | Title           | Division | Headquarters     | Date        | 7100-52   |
|-------------------------|-----------------|----------|------------------|-------------|-----------|
| <i>GEORGE BERSCHEID</i> | <i>FORESTER</i> |          | <i>LA GRANDE</i> | <i>1960</i> | REV. 65 5 |

CORNER RECORD (PERPETUATION)

MONUMENT : DESCRIBE NEW MONUMENT SET, OR WORK DONE TO PRESERVE EXISTING MONUMENT

ACCESSORIES : DESCRIBE NEW BT'S WITNESS OBJECTS ETC. ESTABLISHED, OR WORK DONE TO PRESERVE EXISTING EVIDENCE

Work Done By \_\_\_\_\_ Title \_\_\_\_\_ Date \_\_\_\_\_ State Registration No. or Agency \_\_\_\_\_

Certified Cor. Record Prepared ? Yes No Filed At: \_\_\_\_\_ Date \_\_\_\_\_

REMARKS

Index File No. T. R. M. Tract or Surv. No. Cor.

LAND CORNER RECORD  
(Rectangular)

5680-2

1. T <sup>4E</sup> 25 R 35E No. <sup>125</sup> Cor. W. Sec. Mer. W State Oregon N. F. Wallowa-Whitman Dist. La Grande

2. Corner Status

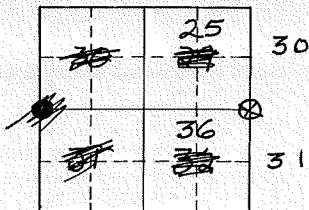

3. Original Description \_\_\_\_\_ Vol. \_\_\_\_\_ Page 156 Where Recorded \_\_\_\_\_

4. Description of Corners: A 18" fir with 1 notch on S. + 5 notches on N.  
A 16" fir bears S 60° E 131 ks. dist. marked T 25 R 35 E S 31 B.T. - A 20" fir bears  
N 44° W 381 ks. dist. marked T 25 R 34 E S 25 B.T. - A 18" fir bears N 43° E 421 ks.  
dist. marked T 25 R 35 E S 30 B.T. - A 8" pine bears S 31° E 351 ks. dist.  
marked T 25 R 35 E S 31 B.T.

5. Investigation Notes:

Found 3 B.Ts.

7. Photo Identification

Photo No. \_\_\_\_\_

Ident. By: \_\_\_\_\_

8. Plane Coordinate Position Data

State \_\_\_\_\_ Zone \_\_\_\_\_

X \_\_\_\_\_

Y \_\_\_\_\_

Estab. By \_\_\_\_\_

Field Book No. \_\_\_\_\_

Where Filed \_\_\_\_\_

9. Evaluation

Authentic

Needs Verif. \_\_\_\_\_ Monument \_\_\_\_\_

Re-estab. \_\_\_\_\_ Survey \_\_\_\_\_

Land Status \_\_\_\_\_

6. Signed Mrs. Benschid Title For. Date 1960

PERPETUATION RECORD

10. Monument :

11. Accessories

Field Book \_\_\_\_\_ Page \_\_\_\_\_

12. Set By \_\_\_\_\_ Title \_\_\_\_\_  
License \_\_\_\_\_ Agency \_\_\_\_\_ Date \_\_\_\_\_

13. Recorded By \_\_\_\_\_ (Agency) \_\_\_\_\_ Volume \_\_\_\_\_ Page \_\_\_\_\_  
(Date) \_\_\_\_\_ (City) \_\_\_\_\_ (County) \_\_\_\_\_ (State) \_\_\_\_\_

14. Remarks:

Index  
File No. V-25

CORNER RECORD (SEARCH)

(Ref. FSM 7151.4)

Tract or Survey No. \_\_\_\_\_  
Cor. No. \_\_\_\_\_

T 2 S. R. 34 E

R.D. \_\_\_\_\_ County UMATILLA

Merid. WILLAMETTE

N.F. UMATILLA State OREGON

CORNER DIAGRAM

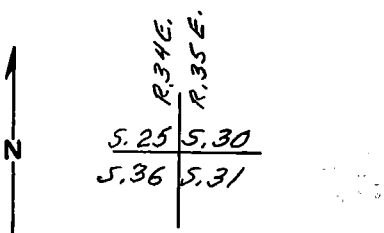

DESCRIBE CORNER MONUMENT FOUND

2 1/2" DIAM. BRASS CAP SET ON A 2" O.D. IRON PIPE, IN EAST RUT OF ROAD. FENCE, 3 1/2' EAST. CAP MKD. PER SKETCH.

|        |        |
|--------|--------|
| T 25   |        |
| R 34 E | R 35 E |
| S 25   | S 30   |
| S 36   | S 31   |
| RESET  |        |
| 1978   |        |
| 1917   |        |

DESCRIBE BEARING TREES OR OTHER OFFICIAL ACCESSORIES FOUND

① 17" D.B.H. WHITE FIR, S. 64° W., 24.6', W/SCRIBES, R 34 E S 36 ON UPPER BLAZE AND BT IN LOWER. SEE ALSO REMARKS

② 11" D.B.H. WHITE FIR, N. 63° W., 22.0', W/SCRIBES IN PARTIALLY HEALED UPPER AND LOWER BLAZES.

③ 12" D.B.H. WHITE FIR, N. 37° E., 48.5', W/SCRIBES IN PARTIALLY HEALED UPPER & LOWER FACES.

④ 13" D.B.H. TAMARACK, S. 40 1/2° E., 34.9', (S. 64° E., 24.6') ON B.T. TAG, (NOTE 17" W.F.) SCRIBES ON PARTIALLY HEALED UPPER & LOWER BLAZES. 3

DESCRIBE CORNER LOCATION RELATIVE TO NEAR-BY FEATURES, ALSO HOW TO REACH CORNER

TAKE ROAD 21 TO WEST LINE OF S. 31, T. 25, R. 35 E., TAKE ROAD NORTH, TAKE FIRST ROAD TO RIGHT PAST GATE AND GO 3/4 MI ± TO CORNER IN ROAD.

PHOTO IDENTIFICATION DATA

Photo No. \_\_\_\_\_  
Filed At. \_\_\_\_\_  
Object Ident. \_\_\_\_\_  
Ident. By \_\_\_\_\_  
Signature \_\_\_\_\_

PLANE COORDINATE POSITION DATA

State \_\_\_\_\_ Zone \_\_\_\_\_  
X \_\_\_\_\_  
Y \_\_\_\_\_  
Estab. By \_\_\_\_\_  
Agency \_\_\_\_\_

Signature

Title

Division

Headquarters

Date

FS-7100-52 (3/68)

*Clayton J. Martin*

LAND SURVEYOR

7-9-85



CORNER RECORD (PERPETUATION)

MONUMENT: DESCRIBE NEW MONUMENT SET, OR WORK DONE TO PRESERVE EXISTING MONUMENT

SET STEEL POST 05' WEST, OF CORNER IN ROT. W/SIGNS ATTACHED, MON. & PROP. BNDRY.

9

ACCESSORIES : DESCRIBE NEW BT'S WITNESS OBJECTS ETC. ESTABLISHED, OR WORK DONE TO PRESERVE EXISTING EVIDENCE

10

Work Done By. \_\_\_\_\_ Title \_\_\_\_\_ Date \_\_\_\_\_ State Registration No. or Agency \_\_\_\_\_

Certified Cor. Record Prepared ? Yes  No Filed At: \_\_\_\_\_ Date \_\_\_\_\_

REMARKS BEARING TREES

- ⑤ 24" D.B.H. X 7' HIGH FIR STUMP, N. 39°E., 45 LKS., W/SCRIBES ON OPEN FACE.
- ⑥ 26" D.B.H. DOUGLAS FIR, (20"), S. 65°E., 16 LKS, W/HEALED FACE, SNAG.
- ⑦ 11" D.B.H. (10") X 12' HIGH FIR SNAG, S. 18°30'W., 69 LKS., W/SCRIBES ON AN OPEN FACE.
- ⑧ 30" DIAM. X 18" HIGH PILE OF ROT W/BT REVERSE, N. 58°30'W., 40 LKS., NO OTHER MKS. EACH B.T. HAS B.T. TAG, ATTN. SIGN & BANDS & FACES PAINTED RED.

12

Index File No. V-25 T. 2 S. R. 34 E. M. WILLAMETTE Tract or Surv. No.

Cor. 25 | 30 13

Priority one

S.O. Copy

Index  
File No. V-25

**CORNER RECORD (SEARCH)**  
(Ref. FSM 7151.4)

Tract or Survey No. \_\_\_\_\_  
Cor. No. \_\_\_\_\_

T 25 R. 34 ~~34~~ R.D. Pendleton County Umatilla + Union

Merid. Will. N.F. Umatilla State Oregon

**CORNER DIAGRAM**

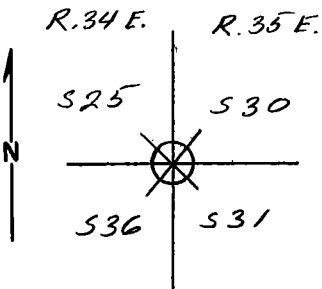

**DESCRIBE CORNER MONUMENT FOUND**

A brass cap on 3' of pipe is out and on ground.

**DESCRIBE BEARING TREES OR OTHER OFFICIAL ACCESSORIES FOUND**

B.T. in 525 is dead and down.  
B.T. in 530 is dead and broken off above face, scribing is visible.  
B.T. in 531 is dead, scribing is visible  
B.T. in 536 is dead and broken off above face, scribing is visible.

**PHOTO IDENTIFICATION DATA**

Photo No. \_\_\_\_\_  
Filed At. \_\_\_\_\_  
Object Ident. \_\_\_\_\_  
Ident. By \_\_\_\_\_

*Signature*

**PLANE COORDINATE POSITION DATA**

State \_\_\_\_\_ Zone \_\_\_\_\_  
X \_\_\_\_\_  
Y \_\_\_\_\_  
Estab. By \_\_\_\_\_  
*Agency*

**DESCRIBE CORNER LOCATION RELATIVE TO NEAR-BY FEATURES, ALSO HOW TO REACH CORNER**

Signature \_\_\_\_\_ Title \_\_\_\_\_ Division \_\_\_\_\_ Headquarters \_\_\_\_\_ Date \_\_\_\_\_ 7100-52-(3/68)

V. H. Poe Civil Eng. Tech. Eng. Eng. Pendleton 9-9-76

Copy?

**CORNER RECORD (PERPETUATION)**

**MONUMENT : DESCRIBE NEW MONUMENT SET, OR WORK DONE TO PRESERVE EXISTING MONUMENT**

**ACCESSORIES : DESCRIBE NEW BT's WITNESS OBJECTS ETC. ESTABLISHED, OR WORK DONE TO PRESERVE EXISTING EVIDENCE**

Work Done By \_\_\_\_\_ Title \_\_\_\_\_ Date \_\_\_\_\_ State Registration No. \_\_\_\_\_  
or Agency \_\_\_\_\_

Certified Cor. Record Prepared ? Yes No Filed At: \_\_\_\_\_ Date \_\_\_\_\_

**REMARKS**

Index File No. T. R. M. Tract or Surv. No. Cor.

9

10

11

12

13

1