

**OREGON CORNER RESTORATION FORM**

Section 19 Township 2S Range 34E  
 County Umatilla Date: July 1st, 2006

Corner Designation: 2S34P5

Condition Report Only

Quarter corner to sections 19 and 20, T2S, R34E, W.M.  
 Umatilla County, Oregon.

   Not found  
  x   Remonumented  
   Unrecorded  
   Surveyed in  
  x   Referenced out

Previous Renewals / Surveys, etc.

Corner originally set by James Currin and James Noland under special instructions dated May 4th, 1887. Their record reads: Set stone, 6 x 10 x 12 ins., 8 ins. in ground, for 1/4 sec. cor., marked 1/4 on W. face, around which, I raised mound of stone, 18 ins. high with 3 1/2 foot base.

Monument and Accessories found: ( condition and source )

I found the original stone lying loose on the ground under a rock jack fence corner with fences running NW, North, and SE. Mr. Jerry McKague stated that this corner had been held as the property corner for a long time. I found evidence of old rock jacks along the fence lines.

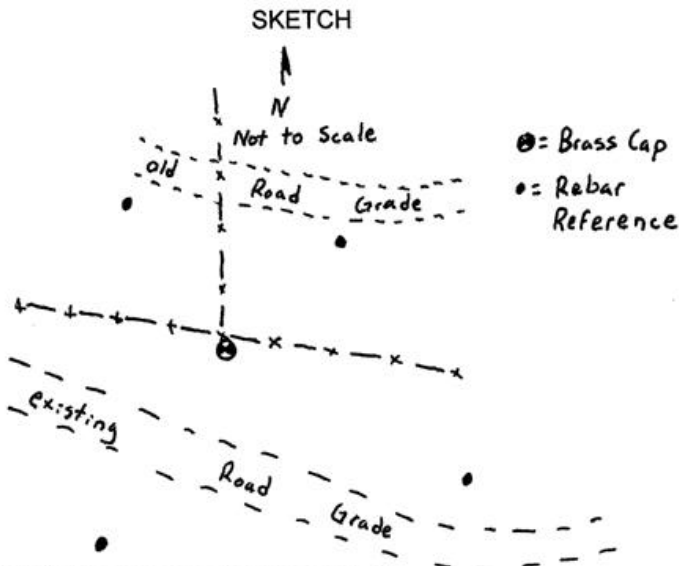
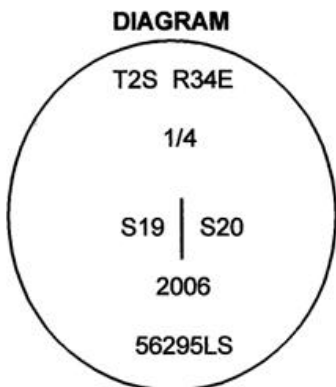

**MONUMENT (S) AND ACCESSORIES SET (Procedures and Description)**

At the corner point I drilled a 5/8" x 6" hole in the bedrock approximately 14" below the surface. I cemented a 5/8" x 18" iron rebar in the hole over which I set a 1 1/2" x 14" galvanized iron pipe with a 2 1/4" brass cap stamped as shown in the diagram above. I buried the original stone on the east side of the monument and poured concrete around the new monument.

For references I set four 5/8" x 24" iron rebars with 1 1/8" orange plastic caps stamped WTS and 56295LS as described below:

- an iron rebar bears N17°40'09"W, 62.05 feet;
- an iron rebar bears N31°03'47"E, 59.37 feet;
- an iron rebar bears S56°01'44"E, 173.61 feet;
- an iron rebar bears S31°22'09"W, 359.28 feet;

The references were tied using a Trimble R7/R8 RTK GPS

Location and comments

Compass Declination

Surveyors Seal

RECEIVED BY:  
Umatilla County Surveyor  
 Date: 7-06  
 Rec'd By: KE  
 No. 06-471-B

Firm / Agency  
 Witness Tree Surveying  
 Address  
 P.O. Box G  
 Pilot Rock, Or. 97868  
 Party Chief  
 Stephen K, Haddock

REGISTERED  
 PROFESSIONAL  
 LAND SURVEYOR

*Stephen K. Haddock*

OREGON  
 JULY 9, 2001  
 STEPHEN K. HADDOCK  
 56295LS

RENEWAL DATE 6-30-07