

Index File No. P - 25 CORNER RECORD (SEARCH) (Ref. FSM 7151.4) Tract or Survey No. _____ Cor. No. E. 1/4 COR. SEC. 24
 T 2S R. 34 E R.D. LA GRANDE County UNION
 Merid. WILLAMETTE N.F. WALLOWA-WHITMAN State OREGON

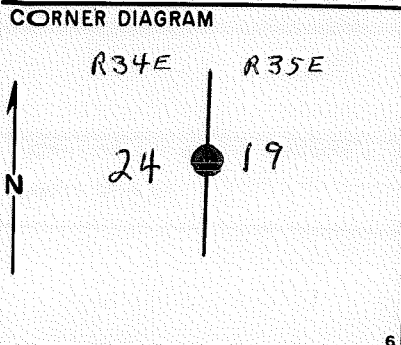

DESCRIBE CORNER MONUMENT FOUND
 Brass cap, 18" above ground in good condition.
 mkd. 1/4 S24 - S19 Dated 1917.

DESCRIBE BEARING TREES OR OTHER OFFICIAL ACCESSORIES FOUND
 22" ponderosa pine, east of cap with visible scribing. Old F.S. poster on tree.

PHOTO IDENTIFICATION DATA
 Photo No. UBM 8C 35
 Filed At. _____
 Object Ident. pin hole
 Ident. By J.C.D.
Signature

DESCRIBE CORNER LOCATION RELATIVE TO NEAR-BY FEATURES, ALSO HOW TO REACH CORNER
 Road crosses Sec. line about 8 chains North. Sign on line National forest on one side, private land on other.

PLANE COORDINATE POSITION DATA
 State _____ Zone _____
 X _____
 Y _____
 Etab. By _____
Agency

Signature MYT Title _____ Division _____ Headquarters _____ Date 1965
 7100-52-(3/68)

CORNER RECORD (PERPETUATION)

MONUMENT: DESCRIBE NEW MONUMENT SET, OR WORK DONE TO PRESERVE EXISTING MONUMENT

9

ACCESSORIES DESCRIBE NEW BT'S WITNESS OBJECTS ETC. ESTABLISHED, OR WORK DONE TO PRESERVE EXISTING EVIDENCE

10

Work Done By _____ Title _____ Date _____ State Registration No. or Agency _____

Certified Cor. Record Prepared ? Yes No Filed At: _____ Date _____

REMARKS

12

Index File No. T. R. M. Tract or Surv. No. Cor. 13

U. S. DEPARTMENT OF AGRICULTURE
FOREST SERVICE



Unadilla NATIONAL FOREST

CORNERS OF THE PUBLIC SURVEY

T. 25 R. 35 E. 11 Mer.

44 Corner common to Sections

19, and 24

Corner consists of a Iron stake (not) in place

State condition _____

Dimensions above ground _____ inches.

Sketch grooves, letters, figures, or notches, on proper face or edge.

CARDINAL POSITION

DIAGONAL POSITION

| | | | | | | | |
|--|---|---|---|----|----|----|----|
| Indian survey of 1917 placed iron stakes. Witness tree by Gen. Carl Edwin Dwyer. | | | | | | | |
| N | W | S | E | NW | SW | SE | NE |

Mound of _____ is located _____

_____ Pits are located _____

Sketch markings of Bearing Trees (or Rocks) in proper box and fill blanks below, giving bearings from Corner to Trees and Distances in Links.

| | | | |
|-------------|--|--|--|
| <u>45</u> | | | |
| <u>12.5</u> | | | |

Species White _____

Diameter 1.5 _____

Bearing N 12 E _____

Distance 3.5 _____

Do you believe this to be a genuine Land Office Corner? Yes

If not, why? _____

Carl Edwin Dwyer
Signature

Sept 13 1920
Date

Forest Ranger
Title

T. 23 R. 35 34 Mer.

8-3027

(Make sketch of topography near Corner.)

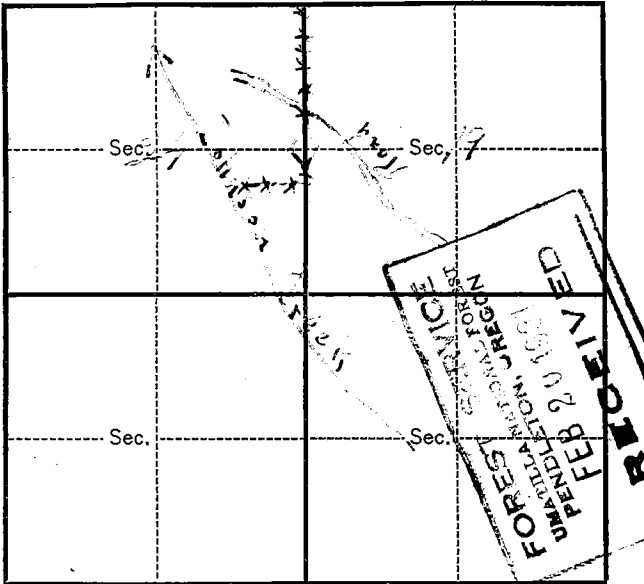

Metal Location Poster is on a _____
 tree 2 inches diameter, on the _____
 side of _____
 from which this Corner bears S. 72 W
37 chains distant.

Give any further facts which will aid in finding this
 Corner again.

As road leads to corner
from top at first place
there is a small square

USDA-FOREST SERVICE

Index
File No. P25
T 25 R. 34E
Merid. Will

CORNER RECORD (SEARCH)

(Ref. FSM 7151.4)

R.D. Ukiah County Umatilla Tract or Survey No. _____ Cor. No. _____
N.F. Umatilla State Oregon

CORNER DIAGRAM

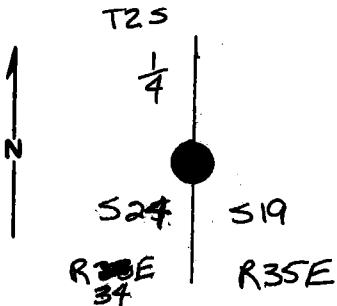

DESCRIBE CORNER MONUMENT FOUND

Found iron post, 1" dia, with brass cap. Post is out of ground and lying on mound of stones.

DESCRIBE BEARING TREES OR OTHER OFFICIAL ACCESSORIES FOUND

Orig. 20" pine is now sawn stump with "BT" scribed in blaze and bears N73°30'E, 55 ft from corner
Orig. 20" pine is alive with healed blaze and k-tag and bears N81°30'W, 108 ft from corner

PHOTO IDENTIFICATION DATA

Photo No. _____
Filed At. _____
Object Ident. _____
Ident. By _____
Signature

PLANE COORDINATE POSITION DATA

State _____ Zone _____
X _____
Y _____
Estab. By _____
Agency

DESCRIBE CORNER LOCATION RELATIVE TO NEAR-BY FEATURES, ALSO HOW TO REACH CORNER

Corner located on east side of N-S running fence.

Signature Dennis L. Gaylord *Title* _____ *Division* _____ *Headquarters* PLS 1636 *Date* June 14 '84 7100-52 (3-68)

CORNER RECORD (PERPETUATION)

MONUMENT : DESCRIBE NEW MONUMENT SET, OR WORK DONE TO PRESERVE EXISTING MONUMENT

ACCESSORIES : DESCRIBE NEW BT'S WITNESS OBJECTS ETC. ESTABLISHED, OR WORK DONE TO PRESERVE EXISTING EVIDENCE

Work Done By _____ Title _____ Date _____ State Registration No. _____
or Agency _____

Certified Cor. Record Prepared ? Yes No Filed At: _____ Date _____

REMARKS

Index File No. T. R. M. Tract or Surv. No. Cor.

USDA-FOREST SERVICE

Index
File No. P-1

CORNER RECORD (SEARCH)
(Ref. FSM 7151.4)

Tract or
Survey No. _____ Cor.
No. _____

T 2s R. 35E R.D. Ukiah County Umatilla
Merid. W.M. N.F. Umatilla State Or.

CORNER DIAGRAM

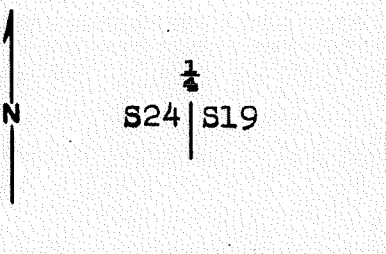

DESCRIBE CORNER MONUMENT FOUND

1"x36" iron pipe with brass cap mkd: 1/4
lying alongside a stone mound. S24 | S19
1917

DESCRIBE BEARING TREES OR OTHER OFFICIAL ACCESSORIES FOUND

P. pine stump, 27", N70°E, 54.7 ft.
P. pine, 32", N78 $\frac{1}{2}$ °W, 110.6 ft.

PHOTO IDENTIFICATION DATA

Photo No. 580-81
Filed At. S.O.
Object Ident. trees
Ident. By FL Munro
Signature

DESCRIBE CORNER LOCATION RELATIVE TO NEAR-BY FEATURES, ALSO HOW TO REACH CORNER

Cor. falls on flat in fence line approx. 550' S.
of intersection of fence and 050 rd.

PLANE COORDINATE POSITION DATA

State _____ Zone _____
X _____
Y _____
Estab. By _____
Agency

Signature Title Division Headquarters Date 7100-52-(3.68)
FL Munro L.S. 9/26/84

CORNER RECORD (PERPETUATION)

MONUMENT: DESCRIBE NEW MONUMENT SET, OR WORK DONE TO PRESERVE EXISTING MONUMENT

Reset iron pipe in stone mound and rebuild mound.

ACCESSORIES : DESCRIBE NEW BT'S WITNESS OBJECTS ETC. ESTABLISHED, OR WORK DONE TO PRESERVE EXISTING EVIDENCE

P. pine, 7", E., 24.5 ft.

BTs have reqd. paint, tags & signs.

Work Done By F. S. Munro Title L. S. Date 9/3/84 State Registration No. 1832
or Agency

Certified Cor. Record Prepared? Yes No Filed At: Umatilla Co. Surveyor Date

REMARKS

Index File No. P-1 T. 2S R. 35E M. W.M. Tract or Surv. No. Cor.

Index
File No. P1

CORNER RECORD (SEARCH)

(Ref. FSM 7151.4)

Tract or Survey No. _____
Cor. No. 1/4

T. 25 R. 35 E R.D. Pendleton County Umatilla

Merid. Willamette N.F. Umatilla State Oregon

CORNER DIAGRAM

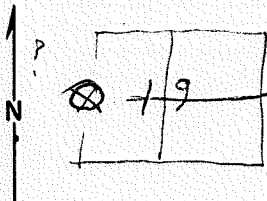

DESCRIBE CORNER MONUMENT FOUND

*Brass Tag in 1" steel rod **

2

DESCRIBE BEARING TREES OR OTHER OFFICIAL ACCESSORIES FOUND

PHOTO IDENTIFICATION DATA

Photo No. _____
Filed At. _____
Object Ident. _____
Ident. By _____
Signature

DESCRIBE CORNER LOCATION RELATIVE TO NEAR-BY FEATURES, ALSO HOW TO REACH CORNER

West of road about 2ch. where road makes 90° Turn

3

PLANE COORDINATE POSITION DATA

State _____ Zone _____
X _____
Y _____
Estab. By _____
Agency

4

Signature W.A. Young Title Pre Sale Division OFFICER

Headquarters Pendleton R.D.

Date 7-3-69 100-52 (3/68)

5

CORNER RECORD (PERPETUATION)

MONUMENT: DESCRIBE NEW MONUMENT SET, OR WORK DONE TO PRESERVE EXISTING MONUMENT

ACCESSORIES : DESCRIBE NEW BT'S WITNESS OBJECTS ETC. ESTABLISHED, OR WORK DONE TO PRESERVE EXISTING EVIDENCE

Work Done By _____ Title _____ Date _____ State Registration No. or Agency _____

Certified Cor. Record Prepared ? Yes No Filed At: _____ Date _____

REMARKS

index File No. *P1* T. *25* R. *35E* M. *Willamette* Tract or Surv. No.

Cor. *111*

Index
File No. PI

CORNER RECORD (SEARCH)

(Ref. FSM 7151.4)

50 ^{east} 24 1
Tract or Survey No. _____
Cor. No. 1/4

T 2.5 R. 35E

R.D. Pendleton County Umatilla

Merid. Willamette

N.F. Umatilla State Oregon

CORNER DIAGRAM

DESCRIBE CORNER MONUMENT FOUND

Brass Tag in 1" steel rod *

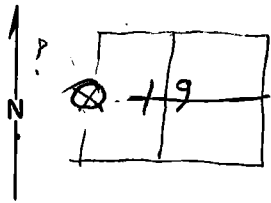

DESCRIBE BEARING TREES OR OTHER OFFICIAL ACCESSORIES FOUND

PHOTO IDENTIFICATION DATA

Photo No. _____
Filed At. _____
Object Ident. _____
Ident. By _____
Signature

DESCRIBE CORNER LOCATION RELATIVE TO NEAR-BY FEATURES, ALSO HOW TO REACH CORNER

West of road about 2ch. where road makes 90° Turn

PLANE COORDINATE POSITION DATA

State _____ Zone _____
X _____
Y _____
Estab. By _____
Agency

Signature W. A. Young Title Rec Sale Division
OFFICER

Headquarters Pendleton Date 7-3-69
R.D. 7100-52 (3/68)

CORNER RECORD (PERPETUATION)

MONUMENT: DESCRIBE NEW MONUMENT SET, OR WORK DONE TO PRESERVE EXISTING MONUMENT

ACCESSORIES : DESCRIBE NEW BT's WITNESS OBJECTS ETC. ESTABLISHED, OR WORK DONE TO PRESERVE EXISTING EVIDENCE

Work Done By _____ Title _____ Date _____ State Registration No. or Agency _____
Certified Cor. Record Prepared ? Yes No Filed At: _____ Date _____

REMARKS

Index File No. *P1* .T. *25* R. *35E* M. *Willomette* Tract or Surv. No.

Cor. *1/4*

USDA-FOREST SERVICE

Index
File No. P-1

CORNER RECORD (SEARCH)

(Ref. FSM 7151.4)

Tract or Survey No. _____
Cor. No. _____

T 2s R. 35E R.D. Ukiah County Umatilla

Merid. W.M. N.F. Umatilla State Or.

CORNER DIAGRAM

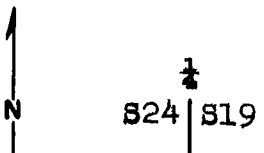

DESCRIBE CORNER MONUMENT FOUND

1"x36" iron pipe with brass cap mkd: $\frac{1}{4}$
lying alongside a stone mound. S24 | S19
1917

DESCRIBE BEARING TREES OR OTHER OFFICIAL ACCESSORIES FOUND

P. pine stump, 27", N70°E, 54.7 ft.
P. pine, 32", N78 $\frac{1}{2}$ °W, 110.6 ft.

PHOTO IDENTIFICATION DATA

Photo No. 580-81

Filed At. S.O.

Object Ident. trees

Ident. By FR Munro
Signature

PLANE COORDINATE POSITION DATA

State _____ Zone _____

X _____

Y _____

Estab. By _____
Agency

DESCRIBE CORNER LOCATION RELATIVE TO NEAR-BY FEATURES, ALSO HOW TO REACH CORNER

Cor. falls on flat in fence line approx. 550' S.
of intersection of fence and 050 rd.

Signature
FR Munro

Title
L.S.

Division

Headquarters

Date
9/26/84

7100-52-(3/68)

CORNER RECORD (PERPETUATION)

MONUMENT: DESCRIBE NEW MONUMENT SET, OR WORK DONE TO PRESERVE EXISTING MONUMENT

Reset iron pipe in stone mound and rebuild mound.

ACCESSORIES: DESCRIBE NEW BT'S WITNESS OBJECTS ETC. ESTABLISHED, OR WORK DONE TO PRESERVE EXISTING EVIDENCE

P. pine, 7", E., 24.5 ft.

BTs have reqd. paint, tags & signs.

Work Done By F.S. Munro Title L.S. Date 9/3/84 State Registration No. 1832
or Agency
Certified Cor. Record Prepared? Yes No Filed At: Umatilla Co. Surveyor Date

REMARKS

Index File No. P-1 T. 28 R. 35E M. W.M. Tract or Surv. No. Cor.