

Index  
File No. SE UIR

**CORNER RECORD (SEARCH)**  
(Ref. FSM 7151.4)

Tract or  
Survey No. \_\_\_\_\_ Cor. No. M P

T 2S R. 34E R.D. La Grande County Union

Merid. Willamette N.F. Wallowa-Whitman State Oregon

**CORNER DIAGRAM**

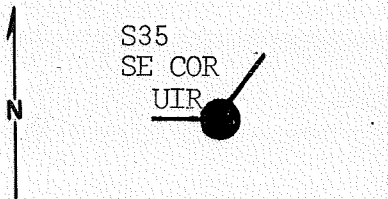

**DESCRIBE CORNER MONUMENT FOUND**

Found 1917 monument of record. Stamped:

T2S R34E  
SE COR  
UIR /  
1917

**DESCRIBE BEARING TREES OR OTHER OFFICIAL ACCESSORIES FOUND**

From which by magnetic declination of N20°E:  
A dead and down lodgepole pine bears S45°E, with some scribing.

**PHOTO IDENTIFICATION DATA**

Photo No. \_\_\_\_\_  
Filed At. \_\_\_\_\_  
Object Ident. \_\_\_\_\_  
Ident. By \_\_\_\_\_  
*Signature*

**DESCRIBE CORNER LOCATION RELATIVE TO NEAR-BY FEATURES, ALSO HOW TO REACH CORNER**

**PLANE COORDINATE POSITION DATA**

State \_\_\_\_\_ Zone \_\_\_\_\_  
X \_\_\_\_\_  
Y \_\_\_\_\_  
Estab. By \_\_\_\_\_  
*Agency*

*Barry D. Bower* Signature

P. Title S, Division Headquarters Date 11-1-80 7100-52-(3/68)

**CORNER RECORD (PERPETUATION)**

**MONUMENT: DESCRIBE NEW MONUMENT SET, OR WORK DONE TO PRESERVE EXISTING MONUMENT**

**ACCESSORIES : DESCRIBE NEW BT'S WITNESS OBJECTS ETC. ESTABLISHED, OR WORK DONE TO PRESERVE EXISTING EVIDENCE**

From which by magnetic declination of N20°E, I add:  
A 15" tamarac bears S06°W, 47.9 ft. scribed UIR SE COR BT. A 15" tamarac bears N23°W, 18.8 ft. scribed UIR SE COR BT. Painted blazes red and 6" red band around. Placed 54-3s, 54-4s, and brass washers stamped PLS 1051 on the BT's. Placed 54-2 and 54-4 on a steel fence post 5' west and 54-2 on a steel fence post N20°E, 5 ft. from the corner.

Work Done By B. B. Barbour Title P. L. S. Date 11-11-80 State Registration No. OR 1051  
or Agency

Certified Cor. Record Prepared ? Yes  No  Filed At: Union County Surveyor's Date

**REMARKS**

Witnesses: Daniel Rowland  
Douglas Moser  
Ronald Gilroy

Index File No. T. R. M. Tract or Surv. No. Cor.

Index File No. SE 1 con. U.I.R. CORNER RECORD (SEARCH) Tract or Survey No. \_\_\_\_\_ Cor. No. \_\_\_\_\_  
 T 2 S R. 34 E R.D. LaGrande County Union  
 Merid. Will N.F. W-W State Oregon

CORNER DIAGRAM

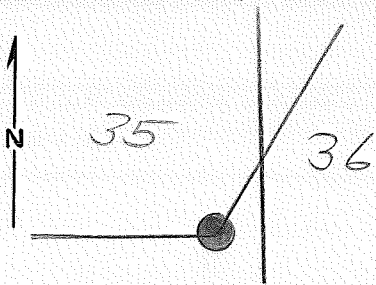

DESCRIBE CORNER MONUMENT FOUND

Brass Cap set in 1917 good cond.

DESCRIBE BEARING TREES OR OTHER OFFICIAL ACCESSORIES FOUND

L.P.  $540^{\circ}45'E$  is down no scribe visible  
 Firs are questionable, not found but snow and ice covers the ground

PHOTO IDENTIFICATION DATA

Photo No. \_\_\_\_\_  
 Filed At. \_\_\_\_\_  
 Object Ident. \_\_\_\_\_  
 Ident. By \_\_\_\_\_  
*Signature*

PLANE COORDINATE POSITION DATA

State \_\_\_\_\_ Zone \_\_\_\_\_  
 X \_\_\_\_\_  
 Y \_\_\_\_\_  
 Estab. By \_\_\_\_\_  
*Agency*

DESCRIBE CORNER LOCATION RELATIVE TO NEAR-BY FEATURES, ALSO HOW TO REACH CORNER

Signature \_\_\_\_\_ Title \_\_\_\_\_ Division \_\_\_\_\_ Headquarters \_\_\_\_\_ Date \_\_\_\_\_

*Dave Dahlstrom*

*CET*

*LaGrande*

*2-5-80*

7100-52  
 REV. 65 5

CORNER RECORD (PERPETUATION)

MONUMENT: DESCRIBE NEW MONUMENT SET, OR WORK DONE TO PRESERVE EXISTING MONUMENT

ACCESSORIES DESCRIBE NEW BT'S WITNESS OBJECTS ETC. ESTABLISHED, OR WORK DONE TO PRESERVE EXISTING EVIDENCE

Work Done By \_\_\_\_\_ Title \_\_\_\_\_ Date \_\_\_\_\_ State Registration No. or Agency \_\_\_\_\_

Certified Cor. Record Prepared ? Yes No Filed At: \_\_\_\_\_ Date \_\_\_\_\_

REMARKS

Index File No. T. R. M. Tract or Surv. No. Cor. \_\_\_\_\_