

Index
File No. MP 65

CORNER RECORD (SEARCH)

Tract or
Survey No. _____

Cor.
No. SEC. 33

T 2S R. 34 E
Merid. WILLAMETTE

R.D. LA GRANDE County UNION
N.F. WALLOWA WHITMAN State OREGON

CORNER DIAGRAM

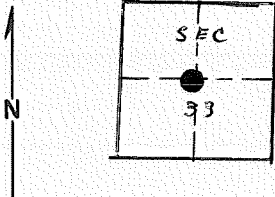

DESCRIBE CORNER MONUMENT FOUND

Brass cap, 2½" dia, 8" above ground in good condition,
Mkd. T2S R34E 65M

DESCRIBE BEARING TREES OR OTHER OFFICIAL ACCESSORIES FOUND

3 lodgepole pine witness trees with T2S R34E 65M scribed on them.
New BT's by Barry Barbour RLS in 1980: (see plat his survey)
14" Fir, N06°E, 31.4 ft. VIR MP 65 BT
11" Fir, S76°E, 26.3 ft. VIR MP 65 BT
Signs 54-2 & 54-4 on steel fence post 5' east

PHOTO IDENTIFICATION DATA

Photo No. UBM 5/16
Filed At. _____
Object Ident. _____
Ident. By _____
Signature

DESCRIBE CORNER LOCATION RELATIVE TO NEAR-BY FEATURES, ALSO HOW TO REACH CORNER

This is a mile post on the Umatilla Indian Reservation.

PLANE COORDINATE POSITION DATA

State _____ Zone _____
X _____
Y _____
Estab. By _____
Agency

Signature
J. C. DAVIDSON

Title

Division

Headquarters

Date
5/27/64

7100-52-(3/68)

CORNER RECORD (PERPETUATION)

MONUMENT: DESCRIBE NEW MONUMENT SET, OR WORK DONE TO PRESERVE EXISTING MONUMENT

9

ACCESSORIES : DESCRIBE NEW BT'S WITNESS OBJECTS ETC. ESTABLISHED, OR WORK DONE TO PRESERVE EXISTING EVIDENCE

10

Work Done By _____ Title _____ Date _____ State Registration No. or Agency _____

Certified Cor. Record Prepared ? Yes No Filed At: _____ Date _____ 11

REMARKS

12

Index File No. T. R. M. Tract or Surv. No. Cor. 13