

OREGON CORNER RESTORATION FORM

Section 29 Township 2S Range 32E
 County Umatilla Date: March 30, 2007

Corner Designation: 2S32V5

Condition Report Only
 Not found
 Remonumented
 Unrecorded
 Surveyed in
 Referenced out

Corner to sections 29, 30, 31, and 32, T2S, R32E,
 W.M., Umatilla County, Oregon.

Previous Renewals / Surveys, etc.

Corner originally set by Daniel Chaplin under contract No. 107 dated September 21, 1864. His record reads: Set stone, 30 x 20 x 12 for cor. to secs. 29, 30, 31 & 32. The corner was re-established by John Arnold in his completion survey under contract No. 551 dated March 19, 1890. His record reads: Set basalt stone, 14x8x6 ins., 8 ins. in ground, for Cor. to Secs. 29, 30, 31 & 32, marked 1 notch on S. face and 5 notches on E. edge and raised a mound of stone, 1 1/2 foot high by 3 1/2 ft. base over Cor. on E. slope.

Monument and Accessories found: (condition and source)

The stone by Arnold, plainly marked, lying loose in a rock jack at the fence corner with long term possessory fences running north and east.

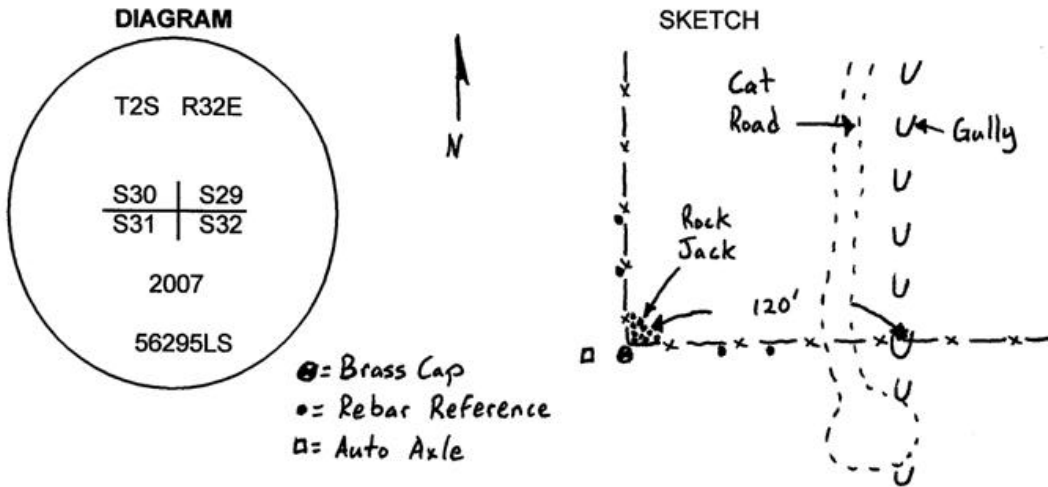

MONUMENT (S) AND ACCESSORIES SET (Procedures and Description)

I set a 1 1/2" x 30" galvanized iron pipe with a 2 1/4" brass cap stamped as shown in the diagram above at the fence corner. I buried the original stone along side the monument.

For references, I set four, 5/8" by 24" rebars with 1 1/8" orange plastic caps attached, stamped WTS and 56295LS under the existing fences as described below:

- an iron rebar bears N1°38'13"W, 21.90 feet;
- an iron rebar bears N1°23'56"W, 48.11 feet;
- an iron rebar bears S87°17'09"E, 45.30 feet;
- an iron rebar bears S86°49'32"E, 16.63 feet;
- An iron auto axle used as a fence anchor bears S89°31'02"W, 2.75 feet. It will be subject to moving.

The monument and references were tied using a Trimble R7/R8 RTK GPS.

Location and comments

Compass Declination

Surveyors Seal

RECEIVED BY:
 Umatilla County Surveyor
 Date: 6-07
 Rec'd By: KK
 No. 07-169-C

Firm / Agency
 Witness Tree Surveying
 Address
 P.O. Box G
 Pilot Rock, Or. 97868
 Party Chief
 Stephen K, Haddock

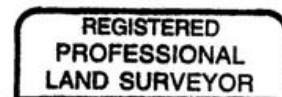

Stephen K. Haddock

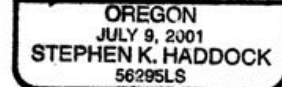

RENEWAL DATE 6-30-07