

OREGON CORNER RESTORATION FORM

Section 12 Township 2S Range 32E
 County Umatilla Date: April 12, 2001

Corner Designation: 2S32J25

East corner to sections 12 and 13, T2S, R32E W.M.

Condition Report Only
 Not found
 Remonumented
 Unrecorded
 Surveyed in
 Referenced out

Previous Renewals / Surveys, etc.

Corner originally set by David P. Thompson under contract No. 106 Dated August 16, 1864. His record reads: Set post for Cor. to Secs. 12, 13, 7, & 18, in mound of earth with charred stake, pits, trench, etc. as per instructions.

Corner witnessed by John C. Arnold under contract No. 551 dated March 19, 1890. His record states that the post was at the corner of fences N., S., and W..

Monument and Accessories found: (condition and source)

An old fence corner at the intersection fences N., S., and W.. The remains of a wooden post were in the ground approximately 1 foot east of the existing fence corner. The fence ran along berms in the hillside indicating the fence had been there for some time.

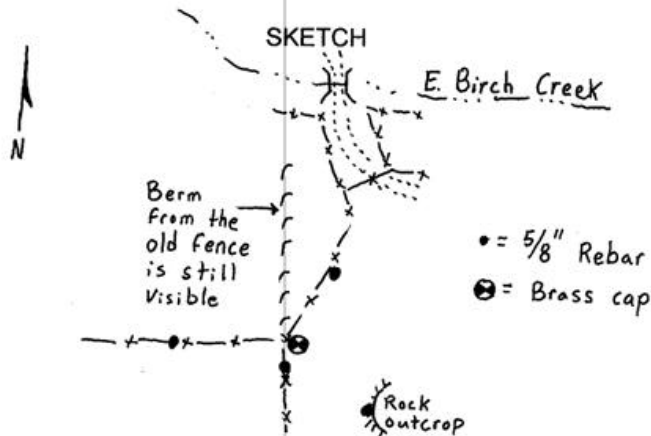
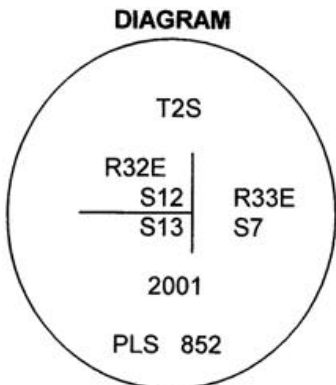

MONUMENT (S) AND ACCESSORIES SET (Procedures and Description)

Set a 1 1/4" x 30" galvanized iron pipe with a 2 1/2" brass cap stamped as shown in the diagram above at the fence corner.

For references, I set four 5/8" by 24" rebars with 1.25" red plastic caps stamped ORLS 852 and WAL5 13922 as described below:

- an iron rebar bears N34°44'19"E, 69.35 feet under the existing fence;
- an iron rebar bears N89°53'59"W, 35.61 feet under the existing fence;
- an iron rebar bears S01°00'28"W, 35.63 feet under the existing fence;
- an iron rebar bears S11°59'03"E, 128.94 feet in a small rock outcrop;

This monument and references were set and tied using a Trimble 4700 RTK GPS.

Location and comments

Compass Declination

Surveyors Seal

Witnessed by Troy S. Laws
 of ODF&W

Haddock Surveying
 Address
 P.O. Box 1574
 Pendleton, Or. 97801
 Party Chief
 Stephen K, Haddock

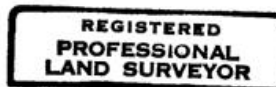

David L. Haddock

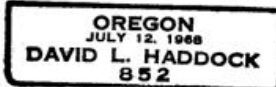

Renews 6-30-01

RECEIVED BY:
Umatilla County Surveyor
 Date: _____
 Rec'd By: _____
 No. 01-66-B