

Index File No. E-21

**CORNER RECORD (SEARCH)**

(Ref. FSM 7151.4)

Tract or Survey No. \_\_\_\_\_ Cor. No. \_\_\_\_\_

T 2N R. 37E

R.D. WALLA WALLA County UMATILLA

Merid. WILLAMETTE

N.F. UMATILLA State OREGON

**CORNER DIAGRAM**

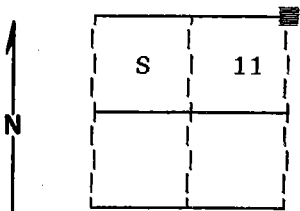

**DESCRIBE CORNER MONUMENT FOUND**

Found no evidence of the original corner monument.

**DESCRIBE BEARING TREES OR OTHER OFFICIAL ACCESSORIES FOUND**

Found a 25 inch diameter stump S40°E, 28.4 feet with blaze evident.

Found a 35 inch diameter Douglas Fir snag S20°W, 27.7 feet with scribes visible.

**PHOTO IDENTIFICATION DATA**

Photo No. \_\_\_\_\_

Filed At. \_\_\_\_\_

Object Ident. \_\_\_\_\_

Ident. By \_\_\_\_\_

Signature \_\_\_\_\_

**PLANE COORDINATE POSITION DATA**

State \_\_\_\_\_ Zone \_\_\_\_\_

X \_\_\_\_\_

Y \_\_\_\_\_

Estab. By \_\_\_\_\_

Agency \_\_\_\_\_

Signature \_\_\_\_\_

Title SURVEYOR

Division \_\_\_\_\_

Headquarters \_\_\_\_\_

Date 9-6-91

FS-7100-52 (3/68)

**CORNER RECORD (PERPETUATION)**

**MONUMENT: DESCRIBE NEW MONUMENT SET, OR WORK DONE TO PRESERVE EXISTING MONUMENT**

Set a 2½"x30" aluminum pipe with aluminum cap marked as shown:  
Pipe is set 30 inches in the ground.

T2N	R37E
S 2	S 1
S 11	S 12
1991	
OPLS 644	

9

**ACCESSORIES : DESCRIBE NEW BT'S WITNESS OBJECTS ETC. ESTABLISHED, OR WORK DONE TO PRESERVE EXISTING EVIDENCE**

New BTs and BOs:

A 5/8"x30" iron pin with plastic cap marked BGA SURVEY MARKER bears N35°E, 4.85 feet  
A 28 inch diam. Western Larch bears S14°E, 147.1 feet marked T2N R37E S12 BT  
A 18 inch diam. Spruce bears S3°W, 143.65 feet marked T2N R37E S11 BT  
A 5/8"x30" iron pin with plastic cap marked BGA SURVEY MARKER bears N77°W, 4.98 feet  
Attached Bearing Tree and Land Survey Monument signs to the BTs.  
Set steel fencepost approximately 5 feet South with Land Survey Monument sign attached

10

Work Done By D.I. Griffith Title Surveyor Date 8-13-91 State Registration No. OPLS 644  
or Agency

Certified Cor. Record Prepared ? Yes  No  Filed At: Umatilla Co. Surveyor Off. Date 10-91

11

**REMARKS**

Witness: Jeff Petersen

12

Index File No. E-21 T. 20 R. 37E W.M. Tract or Surv. No. Cor.

13

USDA-FOREST SERVICE

Index File No. E-21

CORNER RECORD (SEARCH)

(Ref. FSM 7151.4)

Tract or Survey No. \_\_\_\_\_ Cor. No. \_\_\_\_\_

T 2N R. 37E

R.D. WALLA WALLA County UMATILLA

Merid. WILL

N.F. UMATILLA State OREGON

CORNER DIAGRAM

T2N R37E

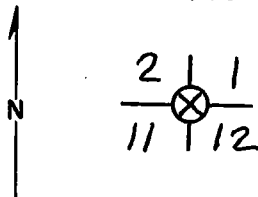

DESCRIBE CORNER MONUMENT FOUND

CORNER STONE IS GONE - PROBABLY DISTURBED BY LOGGING.

EAST-WEST BLAZED LINE.

DESCRIBE BEARING TREES OR OTHER OFFICIAL ACCESSORIES FOUND

ORIG. 36" TAMARACK IS A 36" FIR SNAG 50 FT. HIGH. I OPEN SINGLE HEALED BLAZE & FIND SCRIBES "2N" BEARS 520°W, 27.7 ft.

ORIG. 24" FIR IS A SAWN STUMP W/ LOWER PART OF A DECAYED FACE. FRAGMENTARY REVERSE SCRIBES ARE VISIBLE ON OVERGROWTH WOOD. BEARS

DESCRIBE CORNER LOCATION RELATIVE TO NEAR-BY FEATURES, ALSO HOW TO REACH CORNER

540°E, 28.4 ft.

ORIG. 30" FIR IS A DECAYED STUMP, NO MARKS REMAIN. ~~ORIG.~~ BEARS N74°W, 55.4 ft.

ORIG. 48" FIR IS GONE. A 36" SAWN LARCH STUMP W/ LINE TREE NOTCH BEARS SOUTH ABOUT 10 FEET.

PHOTO IDENTIFICATION DATA

Photo No. \_\_\_\_\_  
 Filed At. \_\_\_\_\_  
 Object Ident. \_\_\_\_\_  
 Ident. By \_\_\_\_\_  
 Signature \_\_\_\_\_

PLANE COORDINATE POSITION DATA

State \_\_\_\_\_ Zone \_\_\_\_\_  
 X \_\_\_\_\_  
 Y \_\_\_\_\_  
 Estab. By \_\_\_\_\_

Signature \_\_\_\_\_

Title \_\_\_\_\_

Division \_\_\_\_\_

Headquarters \_\_\_\_\_

Date \_\_\_\_\_

FS-7100-52 (3/68)

*Dennis L. Gaylord*

PLS 1636

11-8-89

CORNER RECORD (PERPETUATION)

MONUMENT: DESCRIBE NEW MONUMENT SET, OR WORK DONE TO PRESERVE EXISTING MONUMENT

9

ACCESSORIES : DESCRIBE NEW BT'S WITNESS OBJECTS ETC. ESTABLISHED, OR WORK DONE TO PRESERVE EXISTING EVIDENCE

10

Work Done By \_\_\_\_\_ Title \_\_\_\_\_ Date \_\_\_\_\_ State Registration No. or Agency \_\_\_\_\_

Certified Cor. Record Prepared? Yes No Filed At: \_\_\_\_\_ Date \_\_\_\_\_

11

REMARKS

I PLACED A LOCATION SIGN ON A 7" FIR ON SOUTH EDGE OF ROAD NO. 3150. SIGN IS 275 FT. NORTH OF THE CORNER.

12

Index File No. T. R. M. WILL Tract or Surv. No. Cor. 13  
E-21 T2N R37E GPO : 1984 O - 439-095