

CERTIFIED RECORD OF LAND CORNER MONUMENTATION

V-13
49

Restoration of the SE. Cor Sec 28, T 2N, R 33E W 1/4

History of original corner establishment:

Original Survey by Moody in 1871

Retracement by Currin & Notland in 1887

Both surveys used wood posts and since been lost.

~~Retracement~~
Resurvey by Indian Affairs in 1917

but no record of this corner in survey

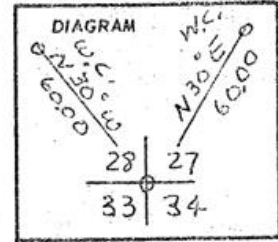

V-13

Description of corner evidence found: No evidence found. There is a paved County Road North-South and a graded road to the West. If nothing else the road construction would have destroyed any possible evidence of the original survey

Description of monument and accessories I established to perpetuate the original location of this corner

~~Restored~~ Set June 5, 1970 a 1" x 8" galv. pipe in concrete (flush with the pavement) with a brass cap 2 1/2" dia. securely fastened to the top of the pipe marked

With 2 witness brass caps ^{on 1" x 3/8" pipe} marked

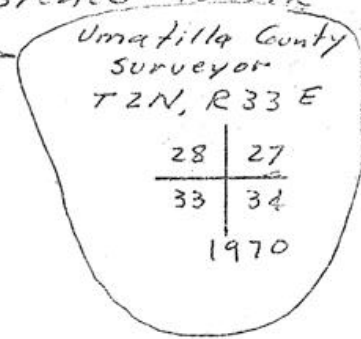
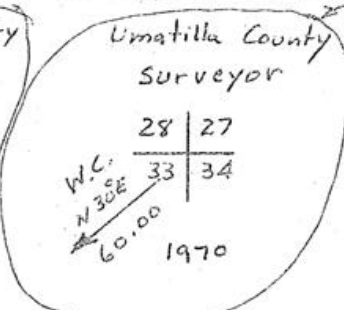
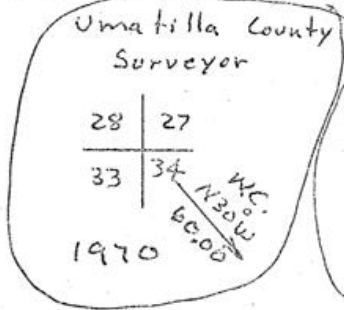

Office of The County Surveyors County of Umatilla

State of Oregon, I hereby certify that the within instrument was filed in this office for record on the 29 day of Sept, 1970, at o'clock m., (signed)

[Signature]
(COUNTY OFFICIAL)

(DEPUTY)

