

OREGON CORNER RESTORATION FORM

Section 10 Township 2N Range 33E

County UMATILLA Date MAY 1989

CORNER DESIGNATION

CENTER 1/4 SEC 10, G-15

- Condition Report Only
- Not Found
- Renewed
- Unrecorded
- Surveyed In
- Referenced Out

Previous Renewals/Surveys, etc. _____

1982 SURVEY BY WELLS, I-170A, C-18B, 85-49C

Monument(s) & Accessories Found: (Condition and Source)

FOUND RAILROAD SPIKE, 0.1 FEET IN ASPHALT PATCH, 1 1/2" ALUM CAP,
LS. 933 N 1° 01' 43" W 30.13 FT

Monument Detail

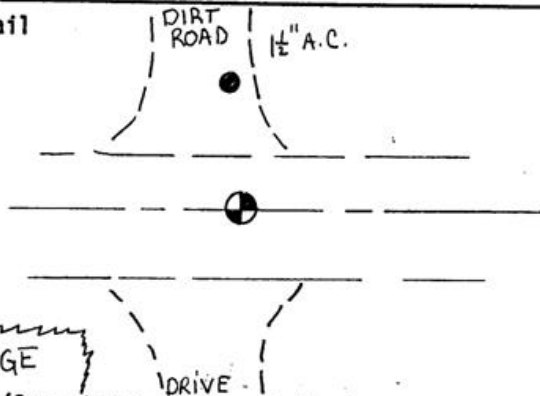

Sketch

Monument Set (Procedures and Description)

NONE

New Accessories

NONE

Location & Comments

NEW RECORD OF SURVEY Compass Declination _____
FOR UIR 8 (1) Firm/Agency _____
MISSION HIGHWAY WHITE SHIELD, INC.
 Address P.O. BOX 477

RECEIVED BY GRANDVIEW, WA 98930

Umatilla County Surveyor Party Chief MICHAEL LEJEUNE

Date 9-89 Notes _____

Rec'd By KA Witness THOMAS BAKER

No. 89-98-B

Surveyor's Seal

REGISTERED
PROFESSIONAL
LAND SURVEYOR

R. David Schurian

OREGON
JUNE, 1976
R. DAVID SCHURIAN
1060