

OREGON CORNER RESTORATION FORM

T2N R27E Z9

Section 32, Township 2N, Range 27E,
 County Morrow, Date January 31, 2005.

- ___ Condition Report
- ___ Not Found
- ___ Remonumented
- ___ Unrecorded
- Surveyed in
- Referenced out

Corner common to Sections 32 & 33 T2N, and Sections 4 and 5, T1N, R27E, W.M., Morrow County, Oregon.

Previous Renewals / Surveys, etc.

The corner was originally set by Ebenezer Haft under Contract No. 91 dated September 11, 1860. His record Reads: Set post for corner to Sections 4, 5, 32 & 33 in mound with trench and pits and deposited 1 pint charcoal as per instructions.

Monument and accessories found: (Condition and source)

None. This position falls in the center of the County Road.

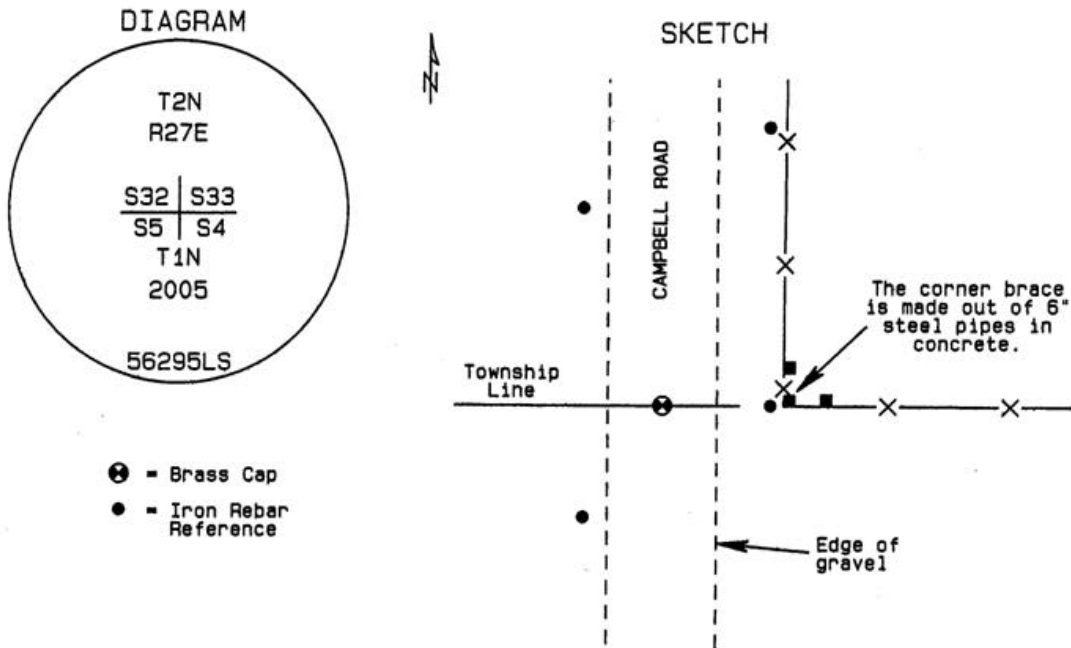

Monument and accessories set: (Procedures and description)

At the intersection of the centerline of County Road 795 and the East - West fence I set a 2 3/8" x 30" galvanized iron pipe with a 2 3/8" brass cap stamped as shown above approximately " below the surface of the road.

For references I set four 5/8" x 24" iron rebars with 1.25" orange plastic caps attached stamped WTS and 56295LS:
 an iron rebar bears N21°16'32"E 58.62 feet;
 an iron rebar bears N22°06'01"W 41.89 feet 24" below the surface of the field;
 an iron rebar bears S35°29'39"W 27.08 feet 24" below the surface of the field;
 an iron rebar bears S89°44'49"E 21.49 feet;

The monument and references were tied with a Trimble R7/R8 GPS system using static surveying procedures. Bearings and distances are grid.

Location and Comments
 SPC Oregon North, NAD 83-91
 Northing = 707,677.59 ift
 Easting = 8,469,453.89 ift

Compass Declination

Surveyor's Seal

Witnessed By:
 RECEIVED BY:
Umatilla County Surveyor
 Date: 6-05
 Rec'd By: KK
 No. 05-111-C

Firm / Agency
 Witness Tree Surveying
 P.O. Box G
 Pilot Rock, OR 97868
 Party Chief
 Stephen K. Haddock, PLS

REGISTERED
 PROFESSIONAL
 LAND SURVEYOR

Stephen K. Haddock
 OREGON
 JULY 9, 2001
 STEPHEN K. HADDOCK
 56295LS

RENEWAL DATE 6-30-05