

USDA-FOREST SERVICE

Index
File No. N-1

CORNER RECORD (SEARCH)
(Ref. FSM 7151.4)

Tract or
Survey No. _____ Cor. No. N-1

T 1 S _____ R. 37E R.D. Pendleton County Umatilla

Merid. Willamette N.F. Umatilla State Oregon

CORNER DIAGRAM

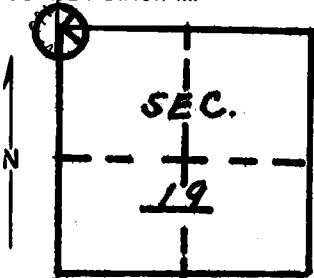

DESCRIBE CORNER MONUMENT FOUND

Material: None
Markings: No stone found. Location is in a campground area.

DESCRIBE BEARING TREES OR OTHER OFFICIAL ACCESSORIES FOUND

A 36" ponderosa pine with blaze on north face. Appears to be scribed R3 and part of the number 6. (If it is number 6 part of the number has been destroyed by old chopping.) There is a fir stump in proper location for S.E. B.T. No scribing found. There are remains of a pine windfall stump in proper location for N.E. B.T. No scribing found.

PHOTO IDENTIFICATION DATA

Photo No. _____
Filed At. _____
Object Ident. _____
Ident. By _____
Signature

PLANE COORDINATE POSITION DATA

State _____ Zone _____
X _____
Y _____
Estab. By _____
Agency

DESCRIBE CORNER LOCATION RELATIVE TO NEAR-BY FEATURES, ALSO HOW TO REACH CORNER

Signature
Tom Hollamon

Title
Eng. Tech.

Division

Headquarters

Date
6/6/77

7100-52-(3/68)

CORNER RECORD (PERPETUATION)

MONUMENT: DESCRIBE NEW MONUMENT SET, OR WORK DONE TO PRESERVE EXISTING MONUMENT

9

ACCESSORIES : DESCRIBE NEW BT'S WITNESS OBJECTS ETC. ESTABLISHED, OR WORK DONE TO PRESERVE EXISTING EVIDENCE

Placed blank B.T. tag on standing pine B.T. Since other 2 assumed B.T.'s have no evidence I opened the standing pine B.T. with chain saw but found no more scribing than that previously mentioned.

10

Work Done By _____ Title _____ Date _____ State Registration No. or Agency _____

Certified Cor. Record Prepared ? Yes No Filed At: _____ Date _____

11

REMARKS

12

Index File No. T. R. M. Tract or Surv. No. Cor. 13