

Index

File No. E-03

**CORNER RECORD (SEARCH)**

(Ref. FSM 7151.4)

Tract or

Survey No. \_\_\_\_\_

Cor.

No. \_\_\_\_\_

T 1S \_\_\_\_\_ R. 37E \_\_\_\_\_

R.D. WALLA WALLA

County UMATILLA

Merid. WILLAMETTE

N.F. UMATILLA

State OREGON

**CORNER DIAGRAM**

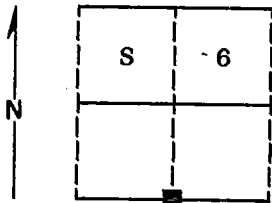

**DESCRIBE CORNER MONUMENT FOUND**

Found the rotted remains of the original post and charcoal to a depth of 8 inches.

**DESCRIBE BEARING TREES OR OTHER OFFICIAL ACCESSORIES FOUND**

Found a 21 inch diameter Western Larch S20°W, 14 lks dead and standing with scribes visible.

Found no evidence of the original Northwest bearing tree.

**DESCRIBE CORNER LOCATION RELATIVE TO NEAR-BY FEATURES, ALSO HOW TO REACH CORNER**

Corner falls in clearcut approximately 600 feet North of a gravel pit and approximately 500 feet East of the 3113 road.

**PHOTO IDENTIFICATION DATA**

12 616140A 787-213

Photo No. \_\_\_\_\_

Filed At. Ranger Office

Object Identified Bearing Tree

Ident. By D.I. Griffith

*Signature*

**PLANE COORDINATE POSITION DATA**

State \_\_\_\_\_ Zone \_\_\_\_\_

X \_\_\_\_\_

Y \_\_\_\_\_

Estob. By \_\_\_\_\_

*Agency*

*Signature*

Title  
**Surveyor**

Division \_\_\_\_\_

Headquarters \_\_\_\_\_

Date

8-24-89

FS-7100-52 (3/68)

**CORNER RECORD (PERPETUATION)**

**MONUMENT: DESCRIBE NEW MONUMENT SET, OR WORK DONE TO PRESERVE EXISTING MONUMENT**

Set a 2½"x30" aluminum pipe with aluminum cap marked as shown:  
Pipe is set 30 inches in the ground.

T1S R37E  
S 6  
¼  
S 7  
1989  
OPLS 644

**ACCESSORIES : DESCRIBE NEW BT's WITNESS OBJECTS ETC. ESTABLISHED, OR WORK DONE TO PRESERVE EXISTING EVIDENCE**

New BTs:

A 8 inch diameter Western Larch bears N1°E, 36.10 feet marked ¼ S6 BT

A 5 inch diameter Spruce bears S41°E, 77.51 feet marked ¼ S7 BT

Painted a 6 inch red band around all bearing trees and attached 54-3 and 54-9 signs.

Set a steel fence post approximately 5 feet North with 54-9 sign attached.

Work Done By D.I. Griffith Title Surveyor Date 8-4-89 State Registration No. OPLS 644  
or Agency

Certified Cor. Record Prepared? Yes  No  Filed At: Umatilla Co. Surveyor's Office Date 9-89

**REMARKS**

Witnesses: Jeff Petersen and Rick Robinson

Index File No. E-03 T. 1S R. 37E WM. Tract or Surv. No.  Cor.

Index  
File No. E3

CORNER RECORD (SEARCH)  
(Ref. FSM 7151.4)

Tract or  
Survey No. \_\_\_\_\_  
Cor. No. 14

LL 2

T 15 R. 37E R.D. Pendleton County Umatilla  
Merid. Willamette N.F. Umatilla State Oregon

CORNER DIAGRAM

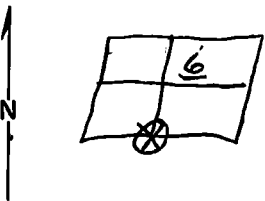

DESCRIBE CORNER MONUMENT FOUND

*None*

DESCRIBE BEARING TREES OR OTHER OFFICIAL ACCESSORIES FOUND

*W.L. 24" DBH N26E Scribing Visible Sec. 7, T15, R37E*  
*Either it is not north or it is not Sec. 7,*  
*JGL*  
*3/75*

PHOTO IDENTIFICATION DATA

Photo No. \_\_\_\_\_  
Filed At. \_\_\_\_\_  
Object Ident. \_\_\_\_\_  
Ident. By \_\_\_\_\_  
*Signature*

PLANE COORDINATE POSITION DATA

State \_\_\_\_\_ Zone \_\_\_\_\_  
X \_\_\_\_\_  
Y \_\_\_\_\_  
Estab. By \_\_\_\_\_  
*Agency*

DESCRIBE CORNER LOCATION RELATIVE TO NEAR-BY FEATURES, ALSO HOW TO REACH CORNER

*B.T. is located approx. 480 ft N 36W of the*  
*Wilbur MTN. Forage Study Area SIGN on the Wilbur MTN.*  
*Road S-109*

Signature Art Young Title pre sale Division Headquarters Pendleton RD Date 9/10/69  
*officer* Division \_\_\_\_\_ Headquarters \_\_\_\_\_ Date 7100-52 (3/68)

CORNER RECORD (PERPETUATION)

MONUMENT: DESCRIBE NEW MONUMENT SET, OR WORK DONE TO PRESERVE EXISTING MONUMENT

ACCESSORIES : DESCRIBE NEW BT'S WITNESS OBJECTS ETC. ESTABLISHED, OR WORK DONE TO PRESERVE EXISTING EVIDENCE

Work Done By \_\_\_\_\_ Title \_\_\_\_\_ Date \_\_\_\_\_ State Registration No. or Agency \_\_\_\_\_

Certified Cor. Record Prepared ? Yes No Filed At: \_\_\_\_\_ Date \_\_\_\_\_

REMARKS

Index File No. *E-3* T. R. M. Tract or Surv. No. Cor. \_\_\_\_\_