

Index
File No. A-05

CORNER RECORD (SEARCH)
(Ref. FSM 7151.4)

Tract or
Survey No. _____ Cor.
No. _____

T 1S R. 37E

R.D. WALLA WALLA County UMATILLA

Merid. WILLAMETTE

N.F. UMATILLA State OREGON

CORNER DIAGRAM

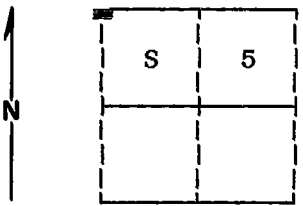

DESCRIBE CORNER MONUMENT FOUND

Found no evidence of the original corner monument.

2

DESCRIBE BEARING TREES OR OTHER OFFICIAL ACCESSORIES FOUND

Found a stump hole S32°E, 44 lks.
Found a 48 inch diameter Ponderosa Pine S16°W,
54 lks, live with a chop mark only visible evidence.
Found a rotted out Ponderosa Pine stump hole N7°W,
31 lks with piece of wood with scribe alongside.

3

PHOTO IDENTIFICATION DATA

Photo No. 12 616140A 787-154

Filed At. Ranger Office

Object Ident. Bearing Trees

Ident. By D.I. Griffith
Signature

6

DESCRIBE CORNER LOCATION RELATIVE TO NEAR-BY FEATURES, ALSO HOW TO REACH CORNER

Corner falls on very steep West face approximately
600 feet East of Bear Creek and Bear Creek Trail
number 3087.

7

PLANE COORDINATE POSITION DATA

State _____ Zone _____

X _____

Y _____

Estab. By _____
Agency

8

Signature of D.I. Griffith

Title _____ Division _____ Headquarters _____ Date _____

Surveyor _____ 9-19-89 FS-7100-52 (3/68)

4

5

CORNER RECORD (PERPETUATION)

MONUMENT: DESCRIBE NEW MONUMENT SET, OR WORK DONE TO PRESERVE EXISTING MONUMENT

Set a 2½"x30" aluminum pipe with aluminum cap marked as shown:
 Pipe is set 26 inches in the ground.

T1N R37E
 S 32
 S 6 | S 5
 T1S R37E
 C C
 1989
 OPLS 644

9

ACCESSORIES : DESCRIBE NEW BT'S WITNESS OBJECTS ETC. ESTABLISHED, OR WORK DONE TO PRESERVE EXISTING EVIDENCE

New BTs:

A 12 inch diameter Douglas Fir bears S31°E, 36.3 feet marked T1S R37E S5 CC BT
 A 16 inch diameter Douglas Fir bears S17°W, 26.67 feet marked T1S R37E S6 CC BT

Painted a 6 inch red band around all bearing trees and attached 54-3 and 54-9 signs.

Set a steel fence post approximately 5 feet East with 54-9 sign attached.

10

Work Done By D.I. Griffith Title Surveyor Date 9-5-89 State Registration No. OPLS 644
 or Agency _____

Certified Cor. Record Prepared? Yes No _____ Filed At: Umatilla Co. Surveyor's Office Date 9-89

11

REMARKS

12

Index File No. A-05 T. 1S R. 37E W.M. Tract or Surv. No. Cor. _____

13

USDA-FOREST SERVICE

Index File No. A-5

CORNER RECORD (SEARCH)

(Ref. FSM 7151.4)

Tract or Survey No. _____ Cor. No. _____

T 15 R. 37E

R.D. WALLA WALLA County UMATILLA

Merid. Will.

N.F. UMATILLA State OREGON

CORNER DIAGRAM

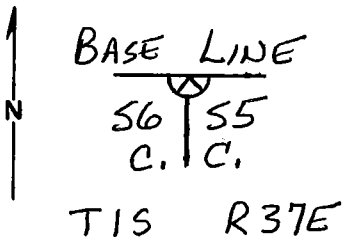

DESCRIBE CORNER MONUMENT FOUND

SCATTERED STONE MOUND - NONE WITH VISIBLE MARKS.

DESCRIBE BEARING TREES OR OTHER OFFICIAL ACCESSORIES FOUND

ORIG. 7" PINE IS DOWN. FULL SCRIBES ARE VISIBLE BEARS N70°W, 20.5 FT. ALL THAT REMAINS OF ORIG. 4" PINE IS A SLAB OF WOOD 3" x 24" SCRIBED "BL T 15 55" LYING S32°E, 29.0 FT. ORIG. 40" PINE IS LIVE, BEARS S16°W, 35.6 FT. ONLY MARK IS CHAINING NOTCH. MUST HAVE BEEN BARK SCRIBED.

DESCRIBE CORNER LOCATION RELATIVE TO NEAR-BY FEATURES, ALSO HOW TO REACH CORNER

THE CHAINING NOTCH IS NOW ONLY A SINGLE AXE HACK IN BARK. CORNER IS 550 FT. EAST OF CREEK & TRAIL No. 3087. I PUT A LOCATION POSTER ON 14" FIR EAST OF TRAIL. (LOOK HIGH ON BANK) INPUT 54-3 & 54-4 SIGNS ON 40" PINE & 54-3 ON 7" PINE.

PHOTO IDENTIFICATION DATA

Photo No. _____
 Filed At. _____
 Object Ident. _____
 Ident. By _____
 Signature _____

PLANE COORDINATE POSITION DATA

State _____ Zone _____
 X _____
 Y _____
 Estab. By _____
 Agency _____

Signature

Title

Division

Headquarters

Date

FS-7100-52 (3/68)

Dennis T. Gaylord

PLS 1636

5-12-88

CORNER RECORD (PERPETUATION)

MONUMENT: DESCRIBE NEW MONUMENT SET, OR WORK DONE TO PRESERVE EXISTING MONUMENT

ACCESSORIES : DESCRIBE NEW BT'S WITNESS OBJECTS ETC. ESTABLISHED, OR WORK DONE TO PRESERVE EXISTING EVIDENCE

Work Done By _____ Title _____ Date _____ State Registration No. _____
or Agency _____

Certified Cor. Record Prepared ? Yes No Filed At: _____ Date _____

REMARKS

Index File No. T. R. M. Tract or Surv. No. Cor.