

USDA-FOREST SERVICE

Index

File No. Q-06

T 1S R. 36E

Merid. WILLAMETTE

CORNER RECORD (SEARCH)

(Ref. FSM 7151.4)

Tract or

Survey No. \_\_\_\_\_

Cor.

No. \_\_\_\_\_

R.D. WALLA WALLA County UMATILLA

N.F. UMATILLA State OREGON

CORNER DIAGRAM

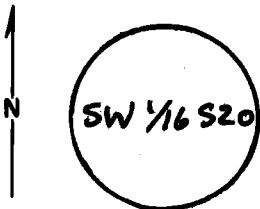

DESCRIBE CORNER MONUMENT FOUND

FND 3" BLM BRASS CAP RISING 6" ABOVE GROUND.

DESCRIBE BEARING TREES OR OTHER OFFICIAL ACCESSORIES FOUND

13" L. PINE BEARS S 59 3/4° E, 32 LKS., 21.1 FT.

6" FIR BEARS NS 1° W, 25 LKS, 16.7 FT.

B+S SW 1/16 S20 BT

PHOTO IDENTIFICATION DATA

Photo No. \_\_\_\_\_

Filed At. \_\_\_\_\_

Object Ident. \_\_\_\_\_

Ident. By \_\_\_\_\_

*Signature*

PLANE COORDINATE POSITION DATA

State \_\_\_\_\_ Zone \_\_\_\_\_

X \_\_\_\_\_

Y \_\_\_\_\_

Estab. By \_\_\_\_\_

*Agency*

DESCRIBE CORNER LOCATION RELATIVE TO NEAR-BY FEATURES, ALSO HOW TO REACH CORNER

FROM RAILROAD AT MEACHAM CREEK TAKE BUTCHER CREEK RD UP 2 1/4 MILES; WOOD POST ON LT CORNER IS ACROSS CREEK SO & UP HILL 200'

Signature

*D. Scott*

Title

LS 1844

Division

Headquarters

Date

6-27-85

7100-52 (3/68)

CORNER RECORD (PERPETUATION)

MONUMENT: DESCRIBE NEW MONUMENT SET, OR WORK DONE TO PRESERVE EXISTING MONUMENT

NONE

ACCESSORIES : DESCRIBE NEW BT'S WITNESS OBJECTS ETC. ESTABLISHED, OR WORK DONE TO PRESERVE EXISTING EVIDENCE

SET STEEL FENCE POST 3 FT. SOUTH OF CORNER.  
ATTACHED SIGNS TO POST & BT'S. PAINTED RED BANDS.

Work Done By D.E. SCOTT Title SURVEYOR Date 6-27-85 State Registration No. LS 1844  
or Agency

Certified Cor. Record Prepared? Yes No  Filed At: \_\_\_\_\_ Date \_\_\_\_\_

REMARKS

Index File No.

Q-06

T.15

R.36E W.M.

Tract or Surv. No.

Cor.

SW 1/6 S20

12

13