

Index  
File No. N-25  
T 1S R. 36E  
Merid. Will

CORNER RECORD (SEARCH)  
(Ref. FSM 7151.4)

Tract or  
Survey No. \_\_\_\_\_  
Cor.  
No. \_\_\_\_\_

R.D. WALLA WALLA County UMATILLA  
N.F. UMATILLA State OREGON

CORNER DIAGRAM

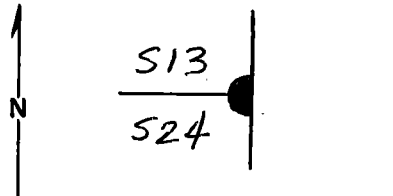

DESCRIBE CORNER MONUMENT FOUND,<sup>1,2</sup>  
STONE 26" x 16" x 18" MARKED " 18 "  
OTHER MARKS ARE COVERED  
WITH LICHEN & UNREADABLE  
R37E  
S19

DESCRIBE BEARING TREES OR OTHER OFFICIAL ACCESSORIES FOUND  
A 10" DECAYED FIR STUMP, MARKS "BT" VISIBLE,  
BEARS S26°E, 23 LINKS. (15.2 ft.)  
A 12" x 12' HIGH <sup>FIR</sup> SNAG, SCRIBES VISIBLE ON A NEARLY  
HEALED UPPER BLAZE, & LOWER BLAZE HEALED OVER,  
BEARS N88°E, 56 LINKS. (36.6 ft.)

6 PHOTO IDENTIFICATION DATA  
Photo No. \_\_\_\_\_  
Filed At. \_\_\_\_\_  
Object Ident. \_\_\_\_\_  
Ident. By \_\_\_\_\_  
Signature \_\_\_\_\_

3 DESCRIBE CORNER LOCATION RELATIVE TO NEAR-BY FEATURES, ALSO HOW TO REACH CORNER  
A STUMP HOLE WITH DECAYED LOG LYING & ALONGSIDE  
BEARS S84°W, 40 LINKS. - POSSIBLE ORIG. B.T.  
THE ORIGINAL N.W. B.T. IS GONE,  
PLACED A B.T. SIGN ON STUMP & A LOCATION  
POSTER ON SNAG B.T.

7 PLANE COORDINATE POSITION DATA  
State \_\_\_\_\_ Zone \_\_\_\_\_  
X \_\_\_\_\_  
Y \_\_\_\_\_  
Etab. By \_\_\_\_\_  
Agency \_\_\_\_\_

8 Signature Dennis L. Gaylord Title \_\_\_\_\_ Division PLS 1636 Headquarters S.O. Date MAY 1, 1986  
4 FS-7100-52 (3/68)  
5

**CORNER RECORD (PERPETUATION)**

MONUMENT: DESCRIBE NEW MONUMENT SET, OR WORK DONE TO PRESERVE EXISTING MONUMENT

Moving Corner stone ~~along~~ aside, & set in its place a 2 1/2" x 30" ALUM. PIPE w/ ALUM CAP 14" into the ground & raised a M.D. S. around it, & placed corner stone on East side of pipe. Caps marked  $R36E \begin{matrix} T15 \\ 513 \\ 524 \end{matrix} | S18 R37E$  1986 PLS 1636

9

ACCESSORIES: DESCRIBE NEW BT'S WITNESS OBJECTS ETC. ESTABLISHED, OR WORK DONE TO PRESERVE EXISTING EVIDENCE

11" FIR N64°W, 46.9 ft scribed "T15 R36E S13 BT"  
 16" W. LARCH S27°W, 41.7 ft. scribed "T15 R36E S24 BT"  
 Both have 3/4" brass washers marked "PLS 1636" nailed to blaze between B & T and 54-3 & 54-9 signs attached.

10

Work Done By: D. GAYLORD Title FOREST L.S. Date 5-8-86 State Registration No. DR 1636  
 or Agency

Certified Cor. Record Prepared?  Yes  No Filed At: Umatilla COUNTY SURVEYOR Date 5/86

11

REMARKS

Corner is 700 feet north of "North Flat Spring" & about 140 feet over the break.

12

Index File No. N-25 T. 15 R. 36E M. WILL, Tract or Surv. No. Cor. 13

USDA-FOREST SERVICE

CORNER RECORD (SEARCH)

(Ref. FSM 7151.4)

Tract or Survey No. \_\_\_\_\_

Cor. No. N-25

Index File No. N-25

T 1 S. 36E

R.D. Pendleton County Umatilla

Merid. Willamette

N.F. Umatilla State Oregon

CORNER DIAGRAM

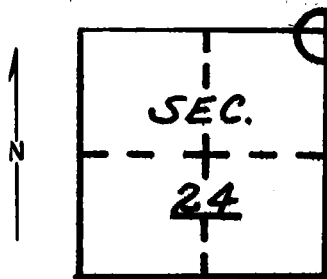

DESCRIBE CORNER MONUMENT FOUND

None.

DESCRIBE BEARING TREES OR OTHER OFFICIAL ACCESSORIES FOUND

None. No evidence of any pine trees in vicinity of any of the 4 B.T. calls. (Original survey called B.T.'s fir, resurvey called them pine.) Several rotten fir snag stumps in area. 12" to 18".

PHOTO IDENTIFICATION DATA

Photo No. \_\_\_\_\_

Filed At. \_\_\_\_\_

Object Ident. \_\_\_\_\_

Ident. By \_\_\_\_\_

*Signature*

PLANE COORDINATE POSITION DATA

State \_\_\_\_\_ Zone \_\_\_\_\_

X \_\_\_\_\_

Y \_\_\_\_\_

Estab. By \_\_\_\_\_

*Agency*

DESCRIBE CORNER LOCATION RELATIVE TO NEAR-BY FEATURES, ALSO HOW TO REACH CORNER

Location is on steep north facing slope, about 200 feet north of edge of open bench. We chained 722' north from what I believe is corner to Sections 18 and 19, T.1S., R.37E., but could find no evidence.

Signature

Tom Hollamon

Title

Eng, Tech,

Division

Headquarters

Date

6/6/77

7100-52-(3/68)

8

4

5

CORNER RECORD (PERPETUATION)

GPO 902-678

MONUMENT: DESCRIBE NEW MONUMENT SET, OR WORK DONE TO PRESERVE EXISTING MONUMENT

9

ACCESSORIES : DESCRIBE NEW BT'S WITNESS OBJECTS ETC. ESTABLISHED, OR WORK DONE TO PRESERVE EXISTING EVIDENCE

10

Work Done By \_\_\_\_\_ Title \_\_\_\_\_ Date \_\_\_\_\_ State Registration No. or Agency \_\_\_\_\_

Certified Cor. Record Prepared ? Yes No Filed At: \_\_\_\_\_ Date \_\_\_\_\_

11

REMARKS

12

Index File No. T. R. M. Tract or Surv. No. Cor. 13