

USDA-FOREST SERVICE

Index
File No. C-01
T 1S R. 36E
Merid. W.M.

CORNER RECORD (SEARCH)

(Ref. FSM 7151.4)

Tract or Survey No. _____ Cor. No. _____

R.D. WALLA WALLA County UMATILLA
N.F. UMATILLA State OREGON

CORNER DIAGRAM

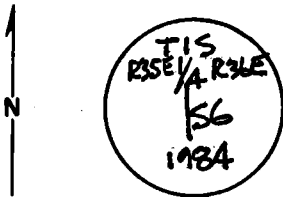

DESCRIBE CORNER MONUMENT FOUND

3 1/4" BLM Brass CAP
Rising 16" In Rock Mound in creek bed.

DESCRIBE BEARING TREES OR OTHER OFFICIAL ACCESSORIES FOUND

9" P. PINE BEARS N70°E, 82 LKS. 54.1 FT.,
B&S 1/4 S6 BT.

22" D. FIR BEARS S31°E, 116 LKS., 76.6 FT.,
B&S 1/4 S6 BT.

DESCRIBE CORNER LOCATION RELATIVE TO NEAR-BY FEATURES, ALSO HOW TO REACH CORNER

CAP SET IN CENTER OF RAUINE
Fence 74' West Runs N-S
Road 3032 1 1/2 mile Past Road 3033
Road Sign Points to Section 6, GO to Second
Gate Then Walk South Along Posted Line 1100 FT to Cor.

PHOTO IDENTIFICATION DATA

Photo No. _____
Filed At. _____
Object Ident. _____
Ident. By _____
Signature

PLANE COORDINATE POSITION DATA

State _____ Zone _____
X _____
Y _____
Estab. By _____
Agency

Signature
D. Scott

Title
LS 1844

Division

Headquarters

Date

2/85

7100-52 (3. 68)

CORNER RECORD (PERPETUATION)

MONUMENT: DESCRIBE NEW MONUMENT SET, OR WORK DONE TO PRESERVE EXISTING MONUMENT

NONE

ACCESSORIES: DESCRIBE NEW BT'S WITNESS OBJECTS ETC. ESTABLISHED, OR WORK DONE TO PRESERVE EXISTING EVIDENCE

Set Steel Fuc Post 5° North on top of Bank
Attached Signs to Post and BT'S
Painted Red Bands

Work Done By D. SCOTT Title LS Date 6/24/95 State Registration No. LS 1044
or Agency

Certified Cor. Record Prepared? Yes No Filed At: _____ Date _____

REMARKS

Index File No. Q-1 T. 15 R. 36E M. WILL Tract or Surv. No.

Cor. W 1/4 156

Index File No. C-1
T 1 S. R. 36 E.
Merid. Willamette

CORNER RECORD (SEARCH)

Tract or Survey No. 

Cor. No. 9
C-1

R.D. Pendleton County Umatilla
N.F. Umatilla State Oregon

CORNER DIAGRAM

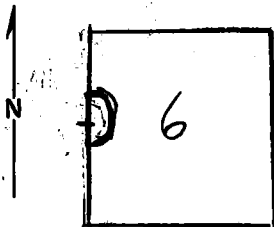

DESCRIBE CORNER MONUMENT FOUND

None found.

DESCRIBE BEARING TREES OR OTHER OFFICIAL ACCESSORIES FOUND

Searched for; nothing found.

PHOTO IDENTIFICATION DATA

Photo No. EQO(7/19/66)2-283

Filed At. _____

Object Ident. -

Ident. By -

Signature

PLANE COORDINATE POSITION DATA

State _____ Zone _____

X _____

Y _____

Estab. By _____

Agency

Signature: Ken Magoon

Title Engr. Aid

Division USFS Umatilla N.F., S.O.

Headquarters _____
Date 9/15/69

7100-52
REV. 65 5

CORNER RECORD (PERPETUATION)

MONUMENT: DESCRIBE NEW MONUMENT SET, OR WORK DONE TO PRESERVE EXISTING MONUMENT

ACCESSORIES : DESCRIBE NEW BT'S WITNESS OBJECTS ETC. ESTABLISHED, OR WORK DONE TO PRESERVE EXISTING EVIDENCE

Work Done By _____ Title _____ Date _____ State Registration No. _____
or Agency _____

Certified Cor. Record Prepared ? Yes (No) Filed At: _____ Date _____

REMARKS

Area of search can be reached by following the same road, which passes directly by the NW corner of Sec. 6 (T. 1 S., R. 36 E.) to a blazed line (painted orange) which crosses (0.3 miles on road past NW corner of 6) the road along the N-S Section line.
Used ASGS Survey, Duncan Quadrangle map in search.

Index File No. C-1 T. 1 S. R. 36 E. M. Will. Tract or Surv. No. Cor. C-1