

OREGON CORNER RESTORATION FORM

Section 6 Township 1S Range 31E
 County Umatilla Date: October 5, 2001

Corner Designation: 1S31A3

North 1/4 section corner to section 6, T1S, R31E,
 W.M., Umatilla County, Oregon.

Condition Report Only
 Not found
 Remonumented
 Unrecorded
 Surveyed in
 Referenced out

Previous Renewals / Surveys, etc.

The corner was originally set by David P. Thompson under contract No. 106 dated August 16, 1864. His record reads: Set post for 1/4 sec. closing corner in mound of earth with charred stake, pits, trench and C. as per instructions.

Monument and Accessories found: (condition and source)
 None.

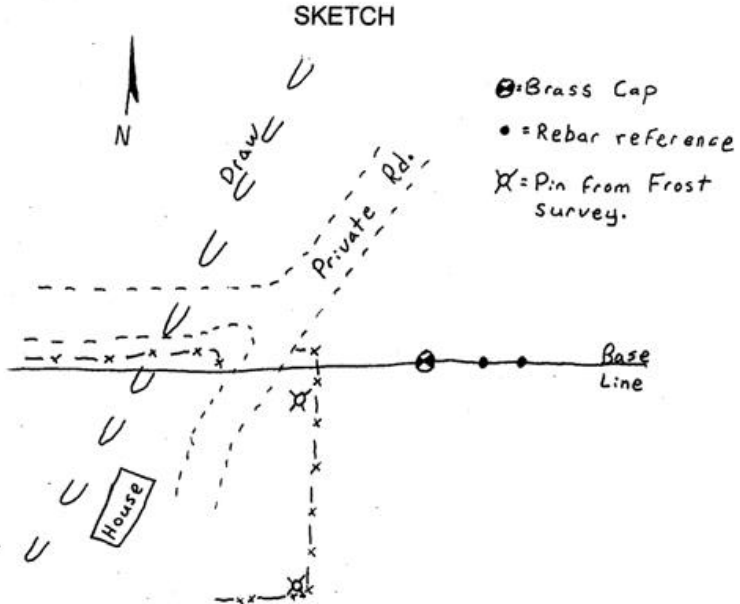
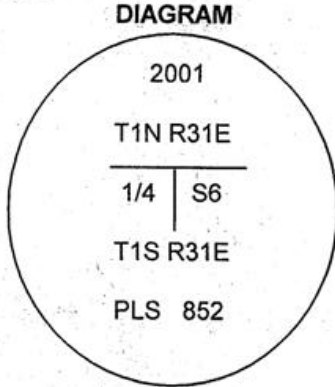

MONUMENT (S) AND ACCESSORIES SET (Procedures and Description)

At the proportioned point I set a 30" x 1 1/2" G.I.P. with a 2 1/2" Brass cap stamped as shown in the diagram above 18" below the surface.

For references, I set two 5/8" by 24" rebars with 1 1/4" red plastic caps stamped ORLS 852, and WALS 13922 as described below:

an iron rebar bears S89°49'33"E, 25.57 feet, 24" below the surface;

an iron rebar bears S89°19'15"E, 49.35 feet, 24" below the surface;

I used two 5/8" rebars from a partition done by Mr. Tom Frost for Jennie Lou Blanchet in June of 2000 as described below:

an iron rebar bears S81°55'58"W, 100.63 feet;

an iron rebar bears S34°39'26"W, 302.23 feet at the corner of the existing fence;

The monument and references were tied using a LIECA SYSTEM 300 RTK GPS.

Location and comments
 OR SPC Oregon North 1983-91
 N = 677801.83
 E = 8589856.56

Compass Declination

Surveyors Seal

RECEIVED BY:
Umatilla County Surveyor
 Date: 12/20/2001
 Rec'd By: WHL
 No. 01-206-c

Firm / Agency
 Haddock Surveying
 Address
 P.O. Box 1574
 Pendleton, Or. 97801
 Party Chief
 Stephen K, Haddock

REGISTERED
 PROFESSIONAL
 LAND SURVEYOR

David L. Haddock

OREGON
 JULY 12, 1906
 DAVID L. HADDOCK
 852

RENEWS 6/30/03