

Index
File No. R-05

CORNER RECORD (SEARCH)
(Ref. FSM 7151.4)

Tract or
Survey No. _____ Cor.
No. _____

T IN R. 36E

R.D. WALLA-WALLA County UMATILLA

Merid. WILLAMETTE

N.F. UMATILLA State OREGON

CORNER DIAGRAM

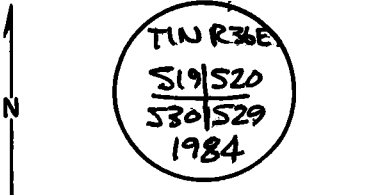

DESCRIBE CORNER MONUMENT FOUND

3/4" BRASS CAP ON 2 1/2" IRON PIPE RISING 20"
IN MOUND OF STONES

DESCRIBE BEARING TREES OR OTHER OFFICIAL ACCESSORIES FOUND

22' PONDEROSA PINE BEARS N64°E (NO DISTANCE ON TAG) I GET 116 1/2 FT
BLAZE & SCRIBE VISIBLE T1 E S20 (ORIGINAL BT)
9" PONDEROSA PINE BEARS (NO BEARING ON TAG) I GET S50°E ~ 145 LIKES - 95 FT
BLAZED & SCRIBED T1N R36E S29 BT
16" PONDEROSA PINE BEARS S76°W ~ (NO DISTANCE ON TAG) I GET 53 1/2 FT.
BLAZE & SCRIBE VISIBLE E S30 (ORIG. BT.)
8 1/2" PONDEROSA PINE BEARS (NO BEARING ON TAG) I GET N 47°W ~ 65 LIKES
BLAZED & SCRIBED T1N R36E S19 BT 342 FT

PHOTO IDENTIFICATION DATA

Photo No. _____
Filed At. _____
Object Ident. _____
Ident. By _____
Signature _____

DESCRIBE CORNER LOCATION RELATIVE TO NEAR-BY FEATURES, ALSO HOW TO REACH CORNER

GO TO END OF S030-060 CROSS NW'LY ACROSS
SMALL RAUINE - CORNER IS IN LARGE OPENING
ALONG FENCE LINE.

PLANE COORDINATE POSITION DATA

State _____ Zone _____
X _____
Y _____
Estab. By _____
Agency _____

Signature

Title

Division

Headquarters

Date

7100-52-(3/68)

[Handwritten Signature]

RS 1848

11-19-84

CORNER RECORD (PERPETUATION)

MONUMENT: DESCRIBE NEW MONUMENT SET, OR WORK DONE TO PRESERVE EXISTING MONUMENT

SET STEEL FENCE POST IN MOUND OF STONES & EARTH
5' NORTH OF CORNER WITH 54-2 & 54-4 SIGNS ATTACHED

ACCESSORIES : DESCRIBE NEW BT's WITNESS OBJECTS ETC. ESTABLISHED, OR WORK DONE TO PRESERVE EXISTING EVIDENCE

ATTACHED 54-4 SIGNS ON SIDE OF TREES AWAY FROM
CORNER, PAINTED BLAZES & RED BANDS AROUND TREES

Work Done By. B.A. SUTTON Title SURVEYOR Date 1/19/84 State Registration No. PLS 1848
or Agency

Certified Cor. Record Prepared ? Yes No Filed At: _____ Date _____

REMARKS

Index File No. T. 1N R. 36E M. WILLIAMS Tract or Surv. No.

R-05

Cor. 19/20
30/29

Index _____
 File No. R-5 CORNER RECORD (SEARCH) Tract or _____ Cor. _____
 (Ref. FSM 7151.4) Survey No. _____ No. _____
 T 1N R. 36E R.D. Pendleton County Umatilla
 Merid. Will N.F. Umatilla State Oregon

CORNER DIAGRAM

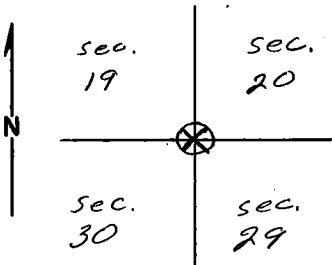

DESCRIBE CORNER MONUMENT FOUND

A stone 16x5x8", marked with 2 notches on south and 5 notches on East edges, in a mound of stone.

DESCRIBE BEARING TREES OR OTHER OFFICIAL ACCESSORIES FOUND

A P. Pine 23 in's in diam. bears N64°E in sec. 20. Markings visible.

PHOTO IDENTIFICATION DATA

Photo No. _____
 Filed At. _____
 Object Ident. _____
 Ident. By _____
 Signature _____

A P. Pine 15 in's in diam. bears S76°W 53E' dist in sec. 30. Markings visible

DESCRIBE CORNER LOCATION RELATIVE TO NEAR-BY FEATURES, ALSO HOW TO REACH CORNER

PLANE COORDINATE POSITION DATA

State _____ Zone _____
 X _____
 Y _____
 Estab. By _____
 Agency _____

Signature V. Poe Title C. E. Tech Division _____ Headquarters Pend. Dist. Date 6-29-76 7100-52-(3/68)

CORNER RECORD (PERPETUATION)

MONUMENT: DESCRIBE NEW MONUMENT SET, OR WORK DONE TO PRESERVE EXISTING MONUMENT

Painted Stone with flourescent Orange paint.

ACCESSORIES : DESCRIBE NEW BT'S WITNESS OBJECTS ETC. ESTABLISHED, OR WORK DONE TO PRESERVE EXISTING EVIDENCE

Painted bands around B.T.S and faces with flourescent orange paint. Placed B.T. posters on B.T.'S facing corner. above faces.

Work Done By V. H. Poe Title Civil Eng. Tech. Date 6-29-76 State Registration No. or Agency _____

Certified Cor. Record Prepared? Yes No Filed At: _____ Date _____

REMARKS

Note: Bearings from cor. to Bearing Trees do not agree with original notes. Original; A pine 18" in diam bears N 45° E 172 kts.
 A pine 8" in diam bears S 70° W 90 kts.
 Bearing Trees are alive but have been cut open in the last 5-10 years.

Index File No. R-5 T. 1N R. 36E M. Will. Tract or Surv. No.

Cor.