

OREGON CORNER RESTORATION FORM

Section 8 Township 1N Range 35E

H-9

County Umatilla Date 1/5/88

Corner Designation

S1/16, 8 | 9

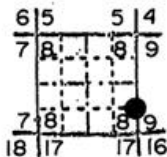

- Condition Report Only
- Not Found
- Renewed
- Unrecorded
- Surveyed In
- Referenced Out

Previous Renewals/Surveys, etc.

Set in Indian Allotment surveys, 1919.

Monument(s) & Accessories Found: (Condition and Source)

Found 2" iron post with brass cap firmly set projecting 11" above ground. White post 4"x4" scribed "SHRW" lays SE, 0.5'.

Monument Detail

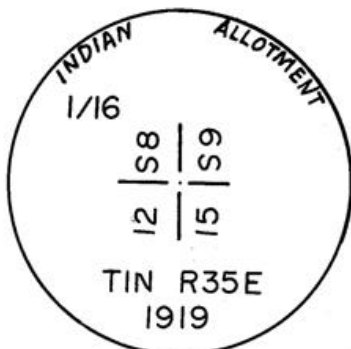

Sketch

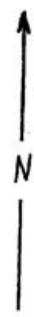
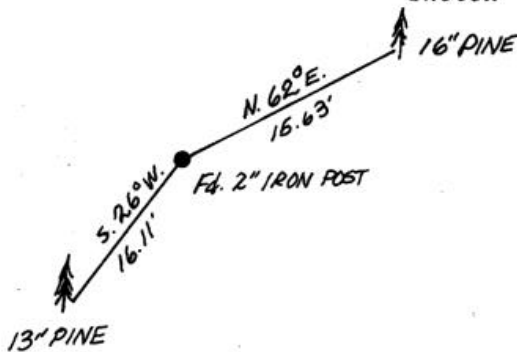

Monument Set (Procedures and Description)

None

New Accessories

16" pine bears N62°E, 15.63' to 2 finish nails side and center marked "S 1/16 S9 BT".

13" pine bears N26°W, 16.11' to 2 finish nails side and center marked "S 1/16 S8 BT".

Set orange Carsonite post with decal marked "Property Boundary - Oregon State Parks" 2' northeast.

Location & Comments

Drawing not to scale. References by hand compass and steel tape.

Compass Declination 20°E

Firm/Agency Oregon State Parks & Recreation Div.

Address 525 Trade Street SE Salem OR 97310

Party Chief R.Hill  
Notes R.Hill

Witness L. Boge, H. Hanson

Seal

REGISTERED PROFESSIONAL LAND SURVEYOR

*John E. Hollingsworth*

OREGON  
JULY 9, 1965  
JOHN E. HOLLINGSWORTH  
691

RECEIVED BY  
Umatilla County Surveyor  
Date 6-88  
Rec'd By [Signature]  
No. 88-39-B

