

**OREGON CORNER RESTORATION FORM**

COUNTY: Umatilla DATE: 10/19/2001

CORNER DESIGNATION: Z-25, Township 2 North, Range 34 East, Section 36.

PREVIOUS RENEWALS/SURVEYS ETC.: Most recent approved GLO survey was by Currin and Noland under Special Contract, dated May 4, 1887, record states: A pine tree, 20 ins. in diam., which I marked for cor. to Tps. 1 and 2 N., Rs. 34 and 35 E., T 1 N R 35 E S 6 on S.E., T. 2 N. S. 31 on N.E., T 2 N R 34 E S 36 on N.W., T 1 N R 34 E S 1 on S.W., and 6 notches on N. S. E. and W. edges, from which:

- A fir, 14 ins. in diam., bears S.10°E., dist. 171 lks., marked T 1 N R 35 E S 6 B T.
- A fir, 14 ins. in diam., bears S.70° W., dist. 67 lks. marked R 34 E S 1 B T.
- A pine, 24 ins. in diam., bears N. 60° W., dist. 112 lks. marked T 2 N R 34 E S 36 B T.
- No other tree in limits.

**MONUMENT AND ACCESSORIES FOUND:**

Found remains of Currin and Noland corner tree stump protruding 1' above ground. Remains of axe marks on rotted portions of the corner tree exist beside stump. Also found a 2 1/2" brass cap on a 2" galvanized iron pipe, marked as shown in monument marking detail, in a mound of stones at fence angle point bears: N 06° W, 2.0 from center of corner tree. I find no record for this brass cap monument which is believed to have been set by C.E. Redfield, U.S. Indian Service Surveyor, circa 1919. From the corner tree stump:

- A 30" fir stump, 3 feet above ground level, badly decaying with no visible scribe marks, bears S 10° E, 112.9 feet. (Currin & Noland BT).
- A 36" fir stump decaying badly, no visible marks, bears S 66° W, 44.2 feet.
- A 26" diameter ponderosa pine stump, 3 feet above ground level, slightly burned but in good shape with no visible scribes bears N 60° W, 73.9 feet.
- Attached bearing object tag to the pine stump as it is surely the original and in fine shape, the others are too badly rotten.

**MONUMENT MARKING DETAIL:**

**INDIAN ALLOTMENT**

WC  
T2N  
S36|S31  
R34E|R35E  
S1 | S6  
R34E|R35E  
T1N

Added an arrow pointing to the true corner stump and added "WC" to top of witness corner monument. Also stamped WC N 06° W 2.0 ft. on the witness corner cap.

New accessories: (measured from center of corner tree stump):

- A 5/8" iron rebar, 2" above ground level, with yellow plastic cap stamped "OR PLS 1106, WA PLS 17372", bears N 41° E, 43.7 feet.
- A 5/8" iron rebar, 2" above ground level, with yellow plastic cap stamped "OR PLS 1106, WA PLS 17372", bears S 37° E, 20.8 feet.
- A 14" fir scribed "T1N R34E S1 BT", bears S 41° W, 30.0 feet.
- A 16" ponderosa pine scribed "T2N R34E S36 BT", bears N 14° W, 30.5 feet.
- Nailed brass washers stamped "PLS 1106" in "B" of new scribes and attached bearing object and witness signs to trees.
- Attached bearing object tags to 5/8" iron rebars.
- Attached witness sign to top of corner stump.

**LOCATION AND COMMENTS:**

**STATE PLANE CO-ORDINATE:**

Oregon North, NAD 83/91, International Foot:  
Of original corner stump: N= 712059.50 Of brass cap witness corner: N= 712061.49  
E=8714773.66 E= 8714773.44

FIRM: William R. Wells, PLS  
P.O. Box 1696  
Pendleton, OR 97801

COMPASS DECLINATION: 18° East

Surveyor's Seal

Witnesses: Jason Wells, LSIT  
Mark Hammersla  
\2N34Z25

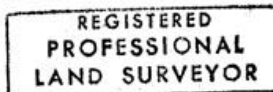

*William R. Wells*

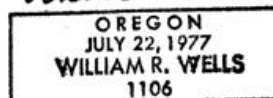

*renews 6-30-02*

RECEIVED BY  
Umatilla County Surveyor  
Date 11-01  
Rec'd By KR  
No. 01-170-R