

**OREGON CORNER RESTORATION FORM**

Section 30 Township 1N Range 32E  
 County Umatilla Date: September 3, 2009

Corner Designation: 1N32V1

Corner to sections 25 and 36, T1N, R31E, and sections 30 and 31, T1N, R32E, W.M., Umatilla County, Oregon.

Condition Report Only  
 Not found  
 Remonumented  
 Unrecorded  
 Surveyed in  
 Referenced out

Previous Renewals / Surveys, etc.

Corner originally set by Josiah A. Burnett under contract No. 92 dated September 12, 1860. His record reads: Set post for corner to secs. 25, 36, 30, and 31. Drove charred stake and raised mound with trench as per instructions. In survey Q-52-Ax Geary Kimbrell says: Stone. In the survey of County Road No. 777, Willard Bradley says: Stone Monument.

Monument and accessories found. (condition and source)  
 None. The corner falls in the center of an East-West road.

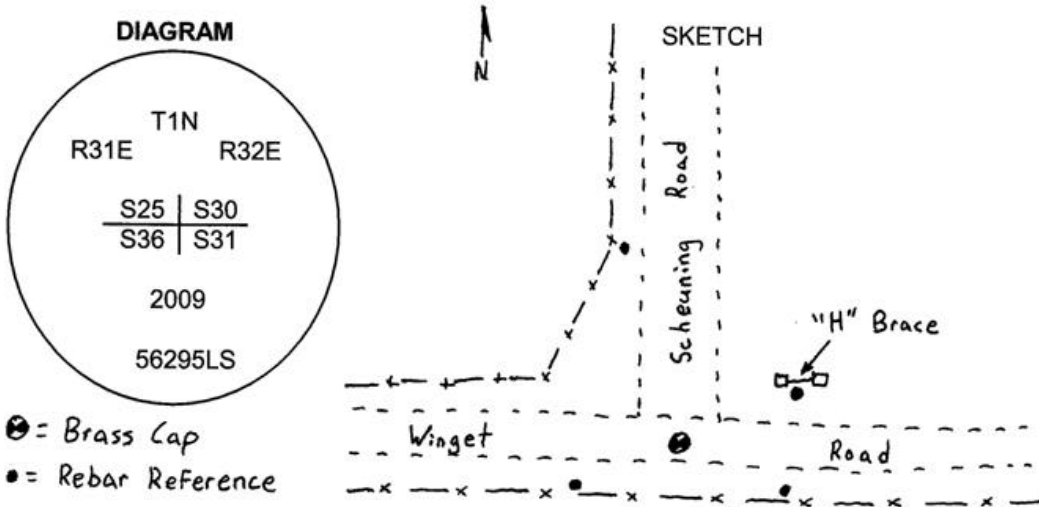

**MONUMENT (S) AND ACCESSORIES SET (Procedures and Description)**

At the intersection of the centerlines of the East - West road and a road running North I set a 2 1/2" brass cap on a 1 1/2"x30" galvanized iron pipe stamped as shown above. The cap is 8" below the surface of the road.

For references, I set four, 5/8" by 24" iron rebars with 1 1/4" orange plastic caps stamped WTS and 56295LS as described below:

- an iron rebar bears N13°44'11"W, 81.98 feet;
- an iron rebar bears N70°44'25"E, 51.89 feet;
- an iron rebar bears S69°36'04"E, 56.21 feet;
- an iron rebar bears S51°51'05"W, 31.60 feet;

The monument and references were tied using a Trimble R7/R8 RTK GPS system.

Location and comments  
 NAD 83/1991 State Plane Coordinate  
 Oregon North Zone  
 N = 683,510.52 ift  
 E = 8,619,416.51 ift

Compass Declination  
 Firm / Agency  
 Witness Tree Surveying  
 Address  
 P.O. Box G  
 Pilot Rock, Or. 97868  
 Party Chief  
 Stephen K, Haddock

Surveyors Seal

**REGISTERED  
 PROFESSIONAL  
 LAND SURVEYOR**

*Stephen K. Haddock*

OREGON  
 JULY 9, 2001  
 STEPHEN K. HADDOCK  
 56295LS

RENEWAL DATE 6-30-11

RECEIVED BY:  
Umatilla County Surveyor  
 Date: 6-10  
 Rec'd By: KK  
 No. 10-93-C