

# OREGON CORNER RESTORATION FORM

Section 10 Township 1N Range 32E  
 County Umatilla Date: 06-22-2005

Corner Designation: 1N32EG17

x	Condition Report Only
	Not Found
	Re-monumented
	Unrecorded
x	Surveyed In
	Referenced Out

Previous Renewals / Surveys, etc.

First surveyed in 01-11-1865 by D. Chaplin, "Set post for 1/4 Sec cor. in mound of Earth with charred stake pits as per instructions". Then in 10-04-1871 by Z. Moody as "Set post and made earth mound for 1/4 sec. cor.". Then in 04-04-1887 by J. Currin and J. Noland referenced as "1/4 sec. cor.". Then in 12-07-1917 L. Wilkes resurveyed the corner "which is a basalt stone, 9x5x4 ins., 13 ins. in the ground, marked 1/4 on W. face. At a point 1lk. S. of cor. Set an iron post, 3 ft. base 2 ins. diam., 24 ins. in the ground, for witness cor. to the 1/4 sec. cor., with brass cap marked... [diagram] and raise a mound of stone, 3 ft. base, 2 ft. high, W. of cor."

**Monument and Accessories Found: ( condition and source )**  
 Searched for and did not find the mound of stones, found brass cap witness corner on SW corner of current fence post. Found basalt stone 8.75"x5.5"x6" 1 lk North of Brass cap and 9" below the surface of the ground, on the West side of the Current fence post corner. Did not search for 1/4 mark. Found second stone 10.8"x8.4"x6" loose on the ground 4.65 ft NE of the current fence corner and corner stone and brass cap. Estimated to be the 1887 J. Curren and J. Noland stone. Left in place. GPS location.

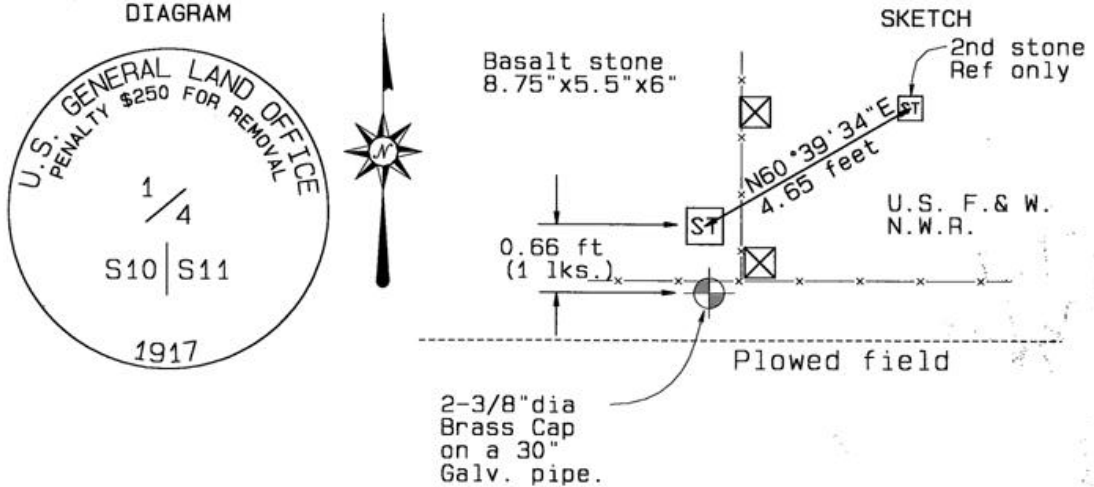

**Monument and Accessories SET: (Procedure and Description)**  
 Set a Umatilla County Survey sign and Bearing Object sign on the West face of the current Wood 6"x 8" Fence Corner.

Basalt E 1/4 Corner Stone	
Single point GPS tie.	Oregon State Plane Coord. - North Zone
Latitude 45°34'48.9"N	Northing 702291.64'
Longitude 118°47'12.7"W	Easting 8640700.63'
NAD 83(1991)	Ellipsoidal Height 1293.72'
1917 G.L.O. Brass Cap WC	
Single point GPS tie.	Oregon State Plane Coord. - North Zone
Latitude 45°34'48.9"N	Northing 702290.98'
Longitude 118°47'12.7"W	Easting 8640700.63'
NAD 83(1991)	Ellipsoidal Height 1293.30'

**LOCATION AND COMMENTS:**  
 Beginning at Highway 395 and Conestoga Drive intersection, go East on Conestoga Drive through the Happy Trails Subdivision until the road runs along a East-West fence line at the end of the road. Follow East 1081 feet along the fence line through 2 private property gates to the monumented fence corner.

Surveyors Seal

REGISTERED  
 PROFESSIONAL  
 LAND SURVEYOR  
*David L. Haddock*  
 OREGON  
 JULY 12, 1968  
 DAVID L. HADDOCK  
 '852  
 RENEWS 6-30-08/07

RECEIVED BY: \_\_\_\_\_ Firm / Agency \_\_\_\_\_  
 Date: 7-05  
 Rec'd By: KR  
 No. 05-150-B  
 Haddock Surveying  
 P. O. Box 1574  
 Pendleton, OR 97801  
 (541) 276-2174