

SECTION 9, T15S, R35E, W1M.
1" = 1000'

- NOTE:
1. Bearings are based on a survey by David H. Krumbein for the Bureau of Indian Affairs, dated June 2, 1971. Umatilla County Survey Records drawing no. 5-2-B.
 2. Brass cap set by David H. Krumbein in 1971 for Bureau of Indian Affairs, Umatilla County Survey Records drawing no. 6-2-B.
 3. Brass cap set by Ralph Thompson in 1973 for Elsie Johnson and Cunningham Sheep, Umatilla County Survey Records drawing no. 6-1-B.
 4. Brass cap set by David H. Krumbein in 1974 for Bureau of Indian Affairs, Umatilla County Survey Records drawing no. J-77-B.

- denotes Brass Cap found
- denotes Brass Cap set from bearing trees
- denotes 1/2 in. iron pin set
- denotes 1/4 in. iron pin set
- denotes building that encroaches
- |-|-| denotes line posted

RECEIVED BY
Umatilla County Surveyor
Date 7-81
Rec'd By BLS
No. S-54-C

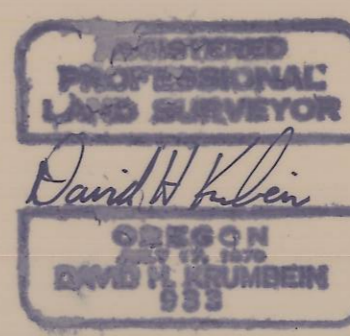

KRUMBEIN ENGINEERING CO.
ENGINEERS - SURVEYORS - PLANNERS
221 S. Main, Pendleton, Oregon

Survey for
CUNNINGHAM SHEEP
SE 1/4 of Section 9, T15S, R35E, W1M.

SCALE 1" = 100'
DATE Jan 30, 1981
DRN BY 141
CHK BY D.H.K.
DRNG NO 81-60