

DETAILS OF WELL PARCEL
SCALE 1" = 20'

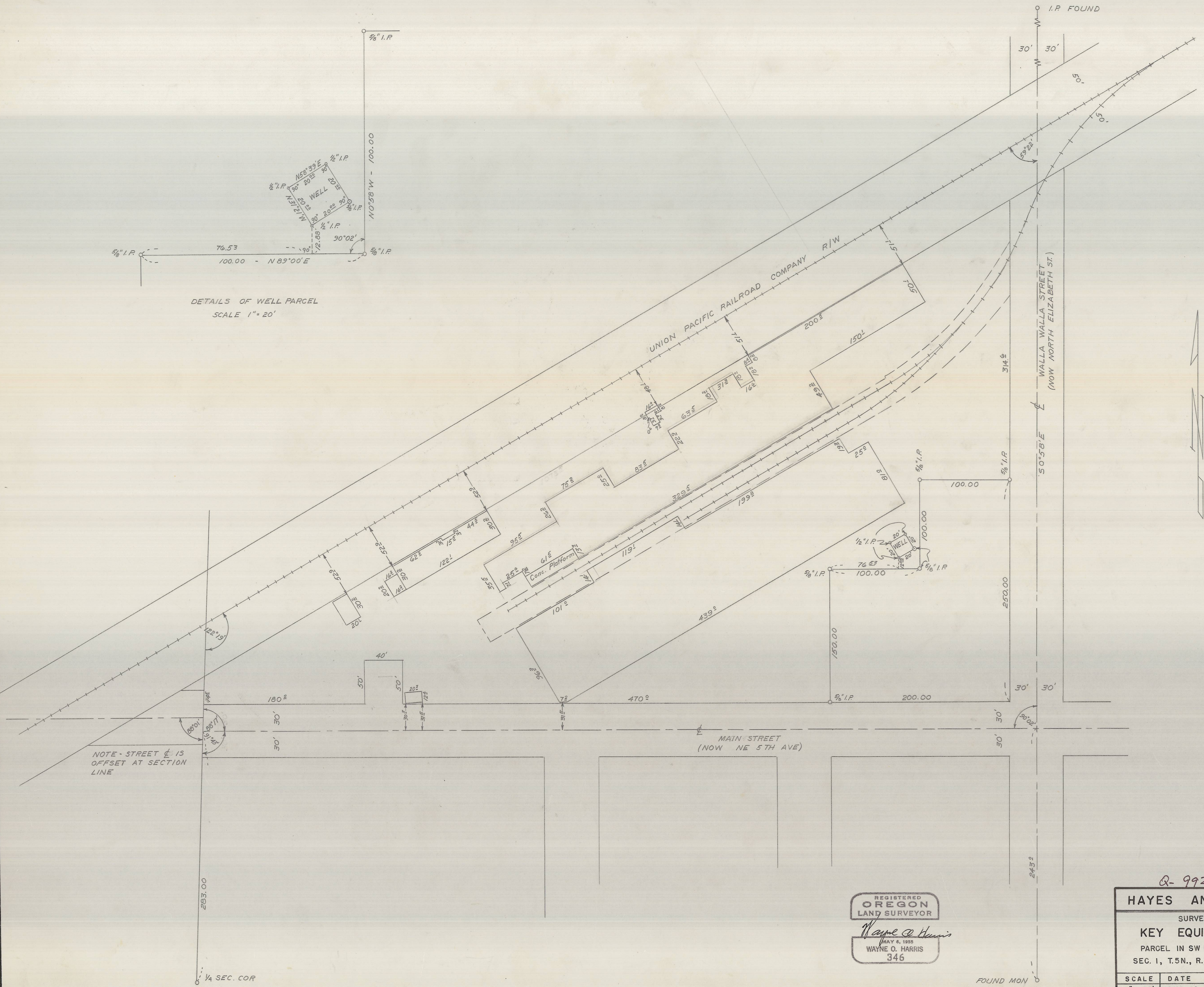

NOTE - STREET IS
OFFSET AT SECTION
LINE

REGISTERED
OREGON
LAND SURVEYOR
Wayne O. Harris
MAY 6, 1955
WAYNE O. HARRIS
346

Q-992-C

HAYES AND HARRIS			
SURVEY FOR			
KEY EQUIPMENT CO.			
PARCEL IN SW 1/4 OF NW 1/4			
SEC. 1, T.5N., R.35E., W.M.			
SCALE	DATE	DRN. BY	DRNG. NO.
1" = 50'	10-9-62	L. H. A.	62-141-C

FOUND MON