

3" IRON PIPE (NOT FOUND)
 (AS PER WAYNE HARRIS SURVEY 9-3-75)
 STONE (FOUND)
 (AS PER O.S.M.D. 180 MAP)

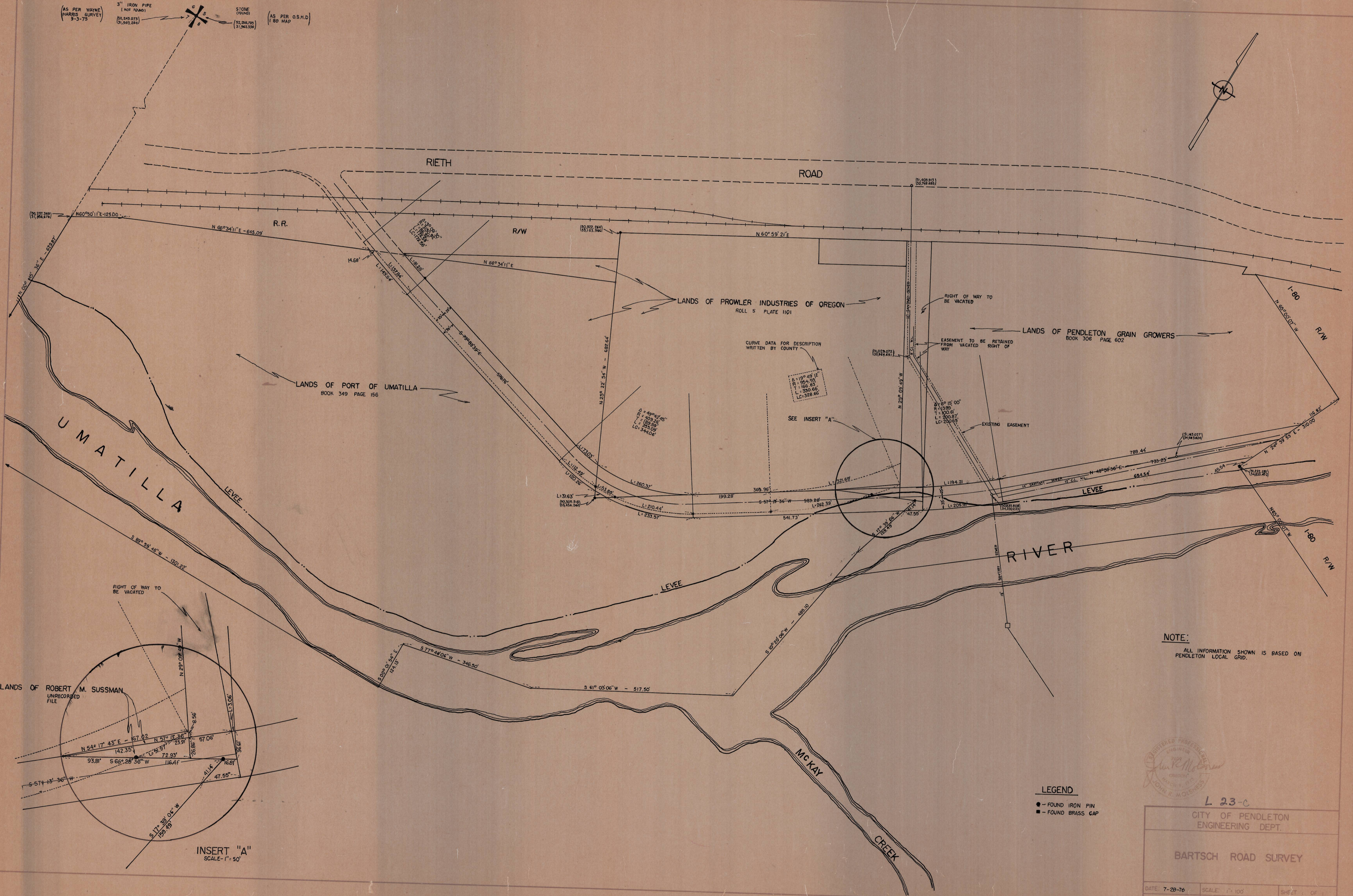
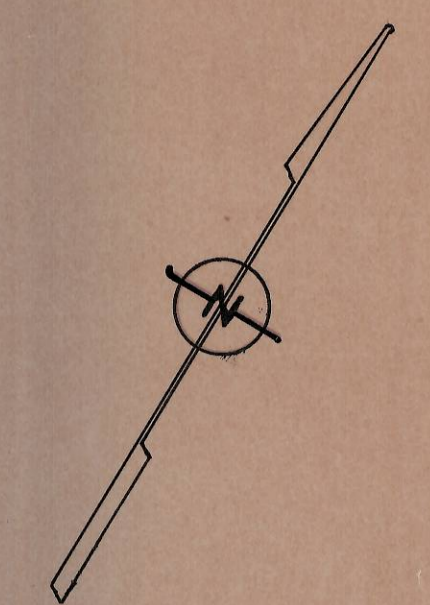

CURVE DATA FOR DESCRIPTION
 WRITTEN BY COUNTY

SEE INSERT "A"

NOTE:
 ALL INFORMATION SHOWN IS BASED ON
 PENDLETON LOCAL GRID.

LEGEND
 ● - FOUND IRON PIN
 ■ - FOUND BRASS CAP

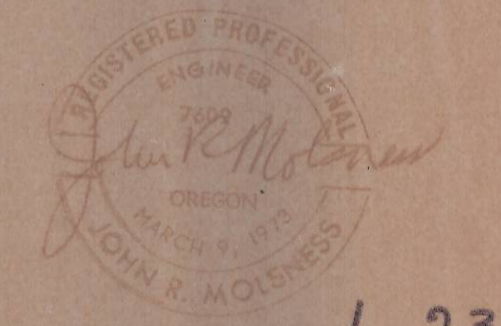

L. 23-C
 CITY OF PENDLETON
 ENGINEERING DEPT.
 BARTSCH ROAD SURVEY

DATE: 7-28-76 SCALE: 1" = 100' SHEET 1 OF 1
 DRN: FLY CRD: 610

