

Ed. 3/4" I.P.M.
 South Quarter Corner
 of Sec. 27, T. 2 N. R. 32 E.

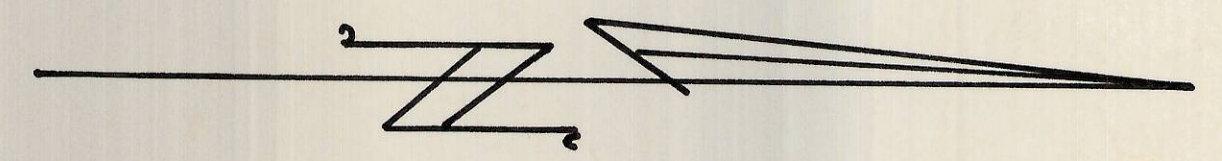
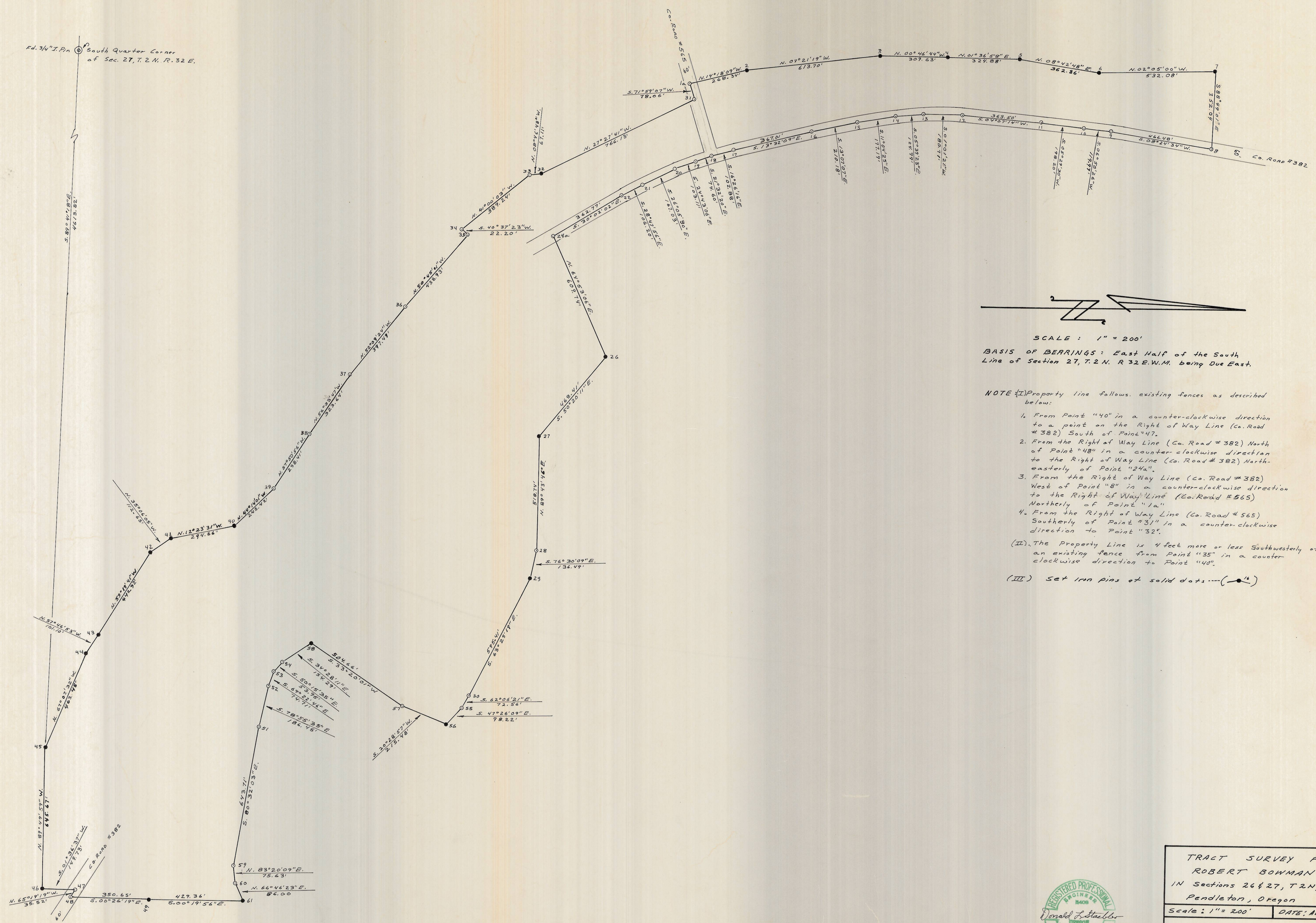

SCALE: 1" = 200'

BASIS OF BEARINGS: East Half of the South Line of Section 27, T. 2 N. R. 32 E. W. M. being Due East.

NOTE (I) Property line follows existing fences as described below:

1. From Point "40" in a counter-clockwise direction to a point on the Right of Way Line (Co. Road #382) South of Point "47".
2. From the Right of Way Line (Co. Road #382) North of Point "48" in a counter-clockwise direction to the Right of Way Line (Co. Road #382) North-easterly of Point "24a".
3. From the Right of Way Line (Co. Road #382) West of Point "8" in a counter-clockwise direction to the Right of Way Line (Co. Road #565) Northerly of Point "1a".
4. From the Right of Way Line (Co. Road #665) Southerly of Point "31" in a counter-clockwise direction to Point "32".

(II) The Property Line is 4 feet more or less Southwesterly of an existing fence from Point "35" in a counter-clockwise direction to Point "40".

(III) Set iron pins or solid dots (●) at (●)

I-49

TRACT SURVEY FOR ROBERT BOWMAN IN Sections 26 & 27, T. 2 N., R. 32 E. W. M. Pendleton, Oregon	
Scale: 1" = 200'	DATE: August 7, 1974
DONALD L. STAEBLER CONSULTING ENGINEER P.O. Box 91 PENDLETON, OREGON 97801	

