

# RECORD OF SURVEY

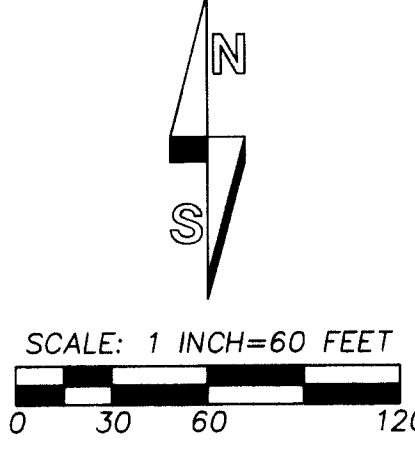

**LINE TABLE**

LINE NO.	BEARING	DISTANCE
L1	S 00°00'25" E	32.16'
L2	N 03°58'58" E	32.15'
L3	N 35°47'29" W	30.72'
L4	S 00°00'11" W	23.53'
L5	N 89°59'35" W	34.89'
L6	N 89°59'35" W	30.00'
L7	S 00°00'25" E	9.46'
L8	S 00°00'25" E	50.00'
L9	N 89°43'49" E	4.97'

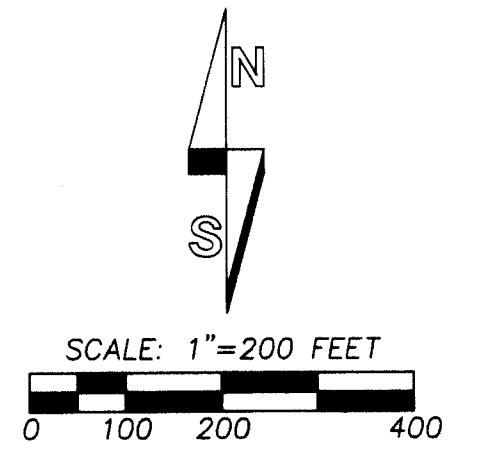
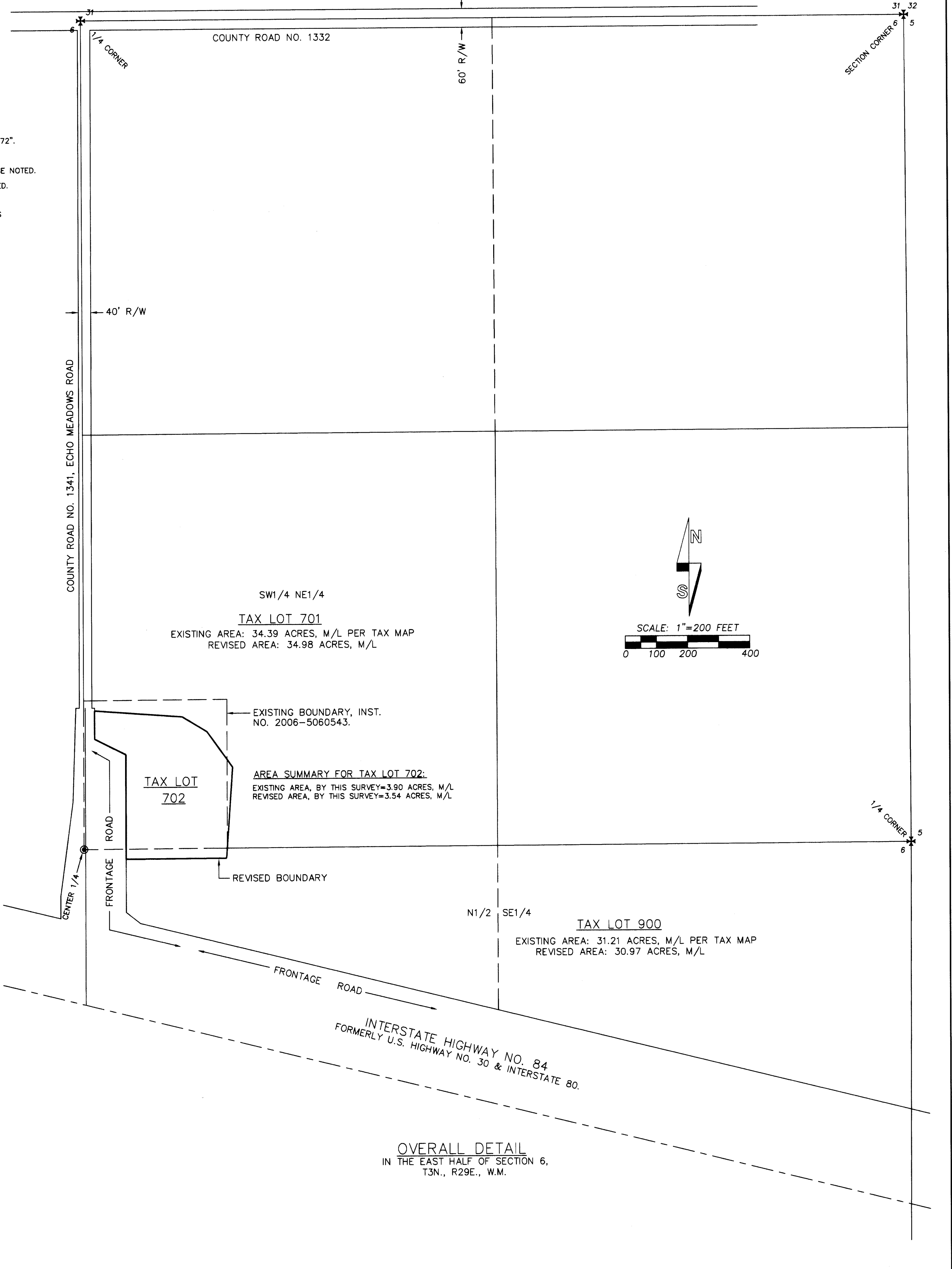
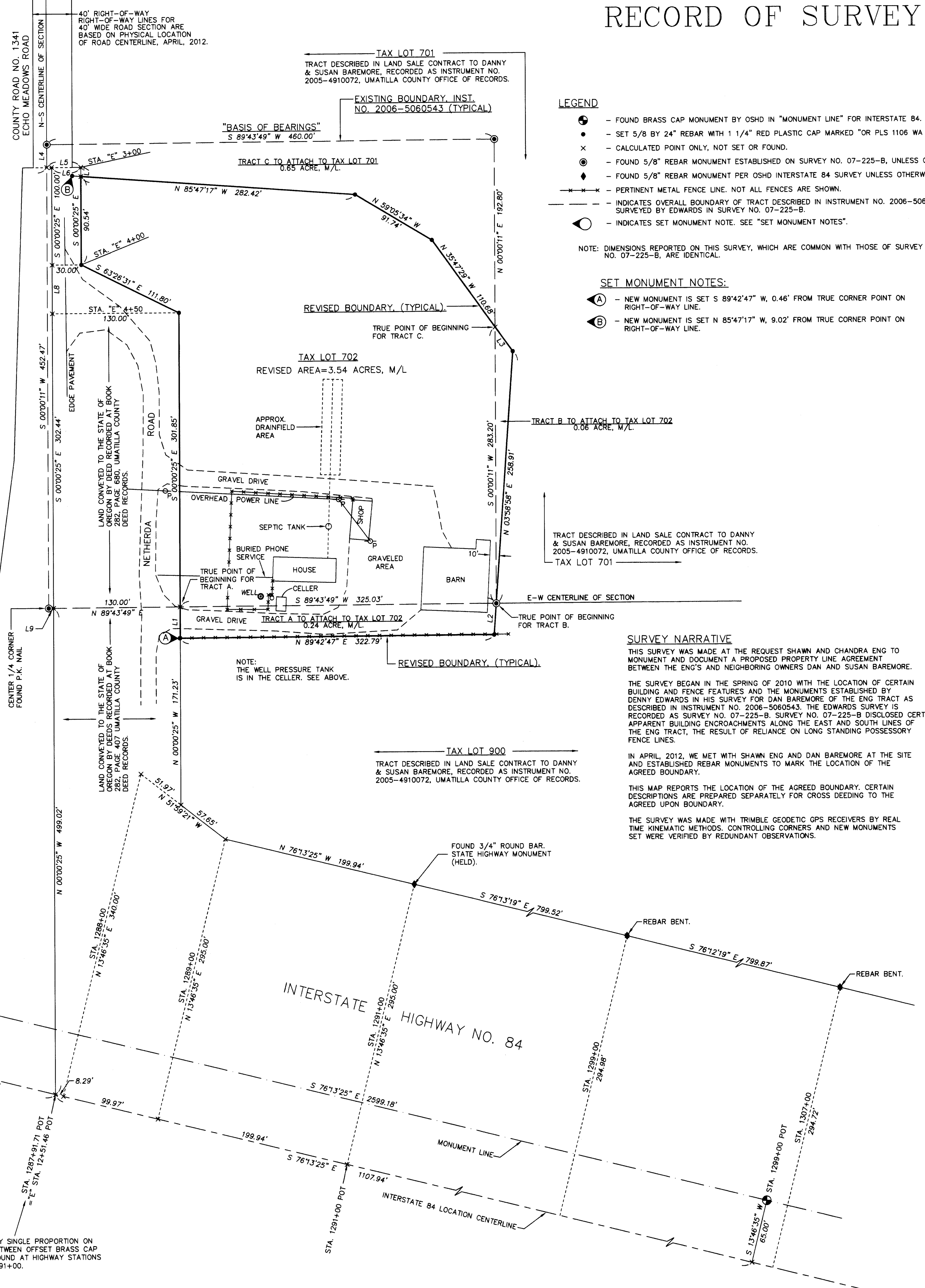

CALCULATED BY SINGLE PROPORTION ON CENTERLINE BETWEEN OFFSET BRASS CAP MONUMENTS FOUND AT HIGHWAY STATIONS 1273+00 & 1291+00.

RECEIVED BY  
Umatilla County Surveyor  
3/25/2014  
G. Givensley  
14-028-C

REGISTERED PROFESSIONAL LAND SURVEYOR  <i>Will R. Wells</i> OREGON JULY 22, 1977 WILLIAM R. WELLS 1108 RENEWS 6/30/14	WELLS SURVEYING 1 SW NYE AVENUE, SUITE B P.O. BOX 1696 PENDLETON, OREGON PHONE: (541) 276-6362		PROJECT: RECORD OF SURVEY FOR: SHAWN R. ENG & CHANDRA ENG LOCATED IN THE EAST HALF OF SECTION 6, T3N., R29E., W.M., UMATILLA COUNTY, OREGON.
	DATE: 02/13 CK BY: JMW	DR. BY: WRW NO: 10-1278	

REVISED MARCH 19, 2014 ADDED BUILDINGS

VENGROSROT