

FND. 2" IRON PIPE  
FENCE POST 20' WEST  
OF NW COR. BLK. 57  
SEE MY SURVEY #94-70-B

HARRIMAN ST

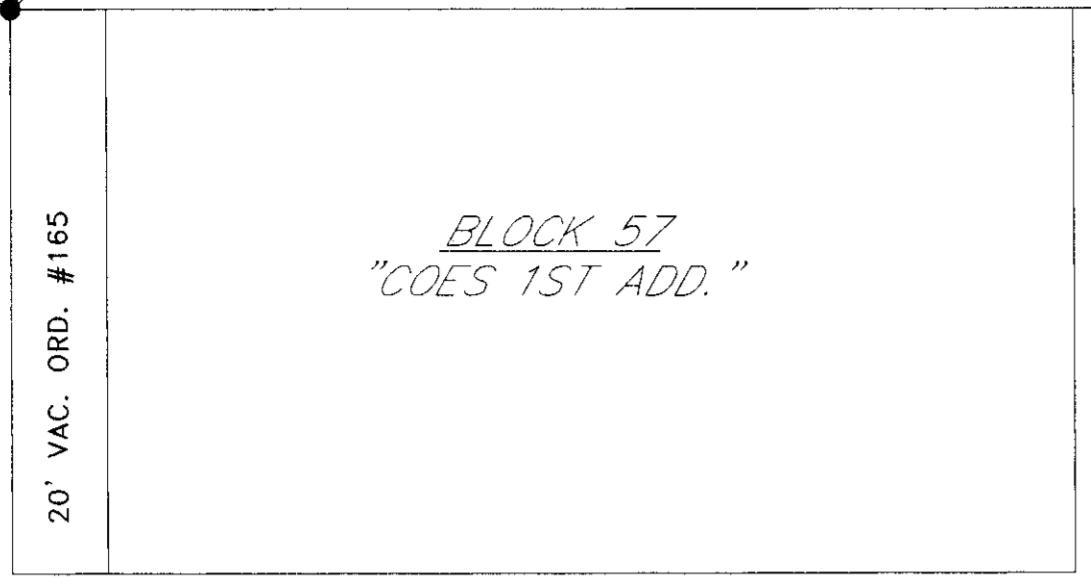

HARDING AVE

BARBARA ST

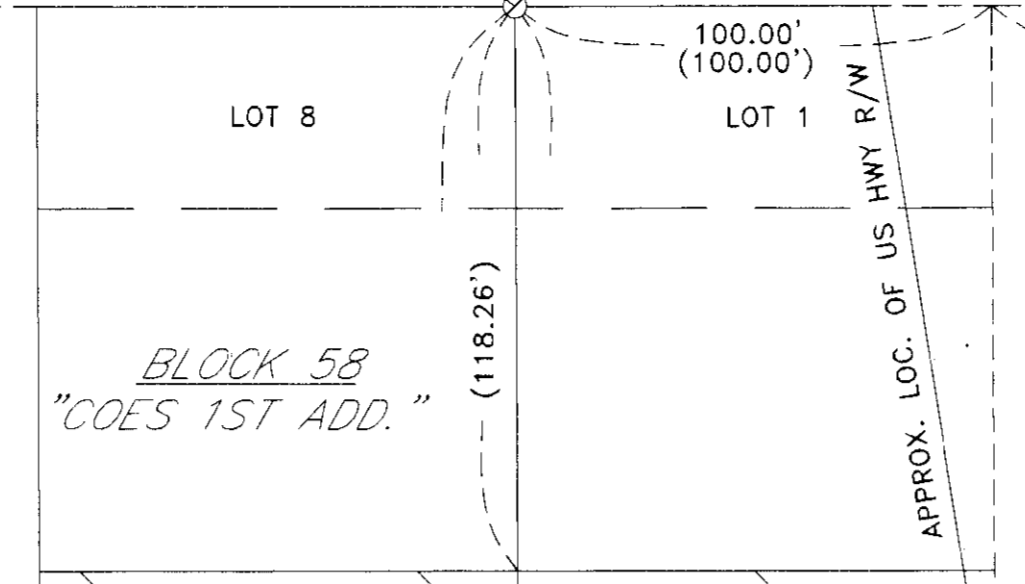

N 89°52'14" E 881.76' (880.00')

MAIN ST (US HWY 395)

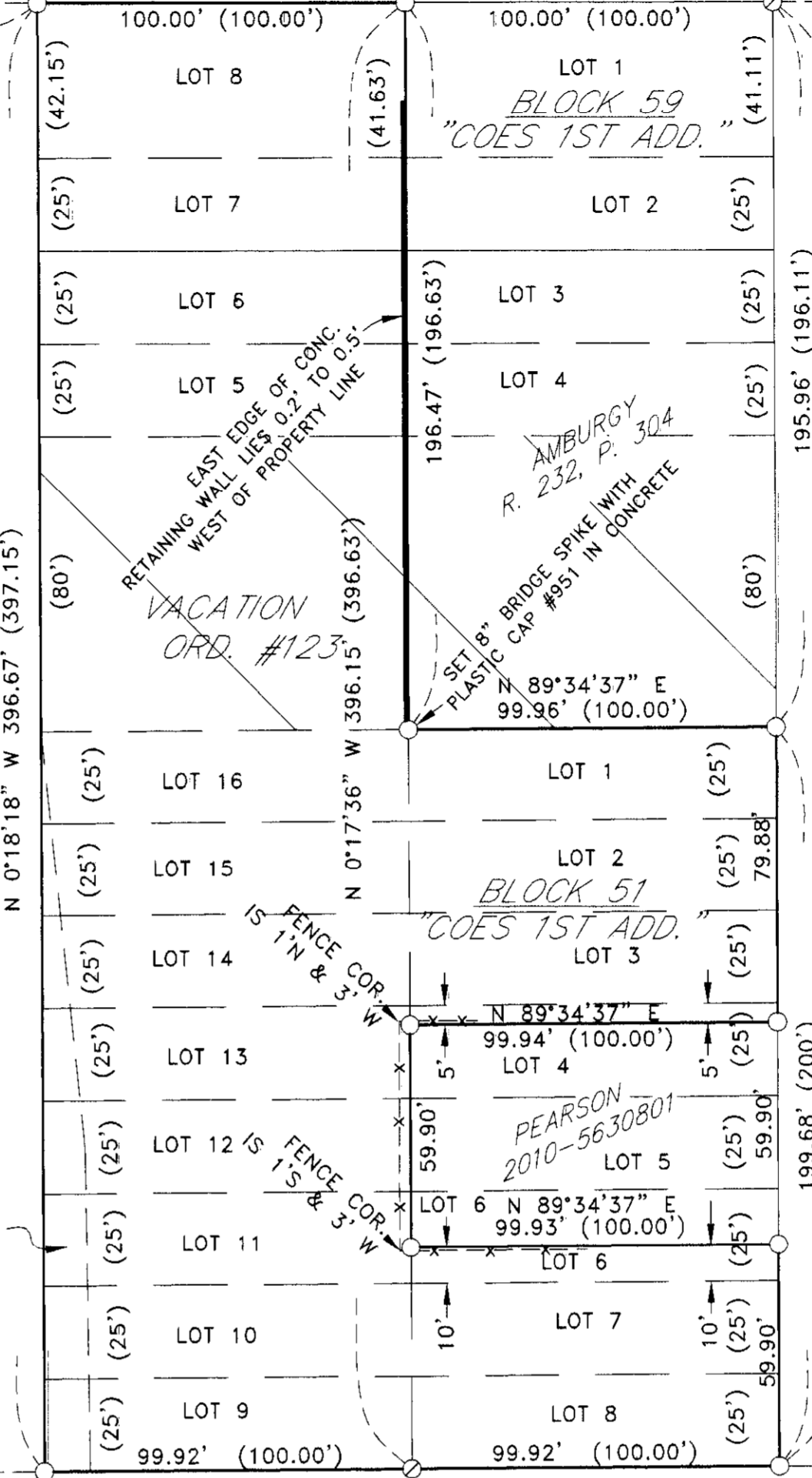

HARDING AVE

GLENDING ST

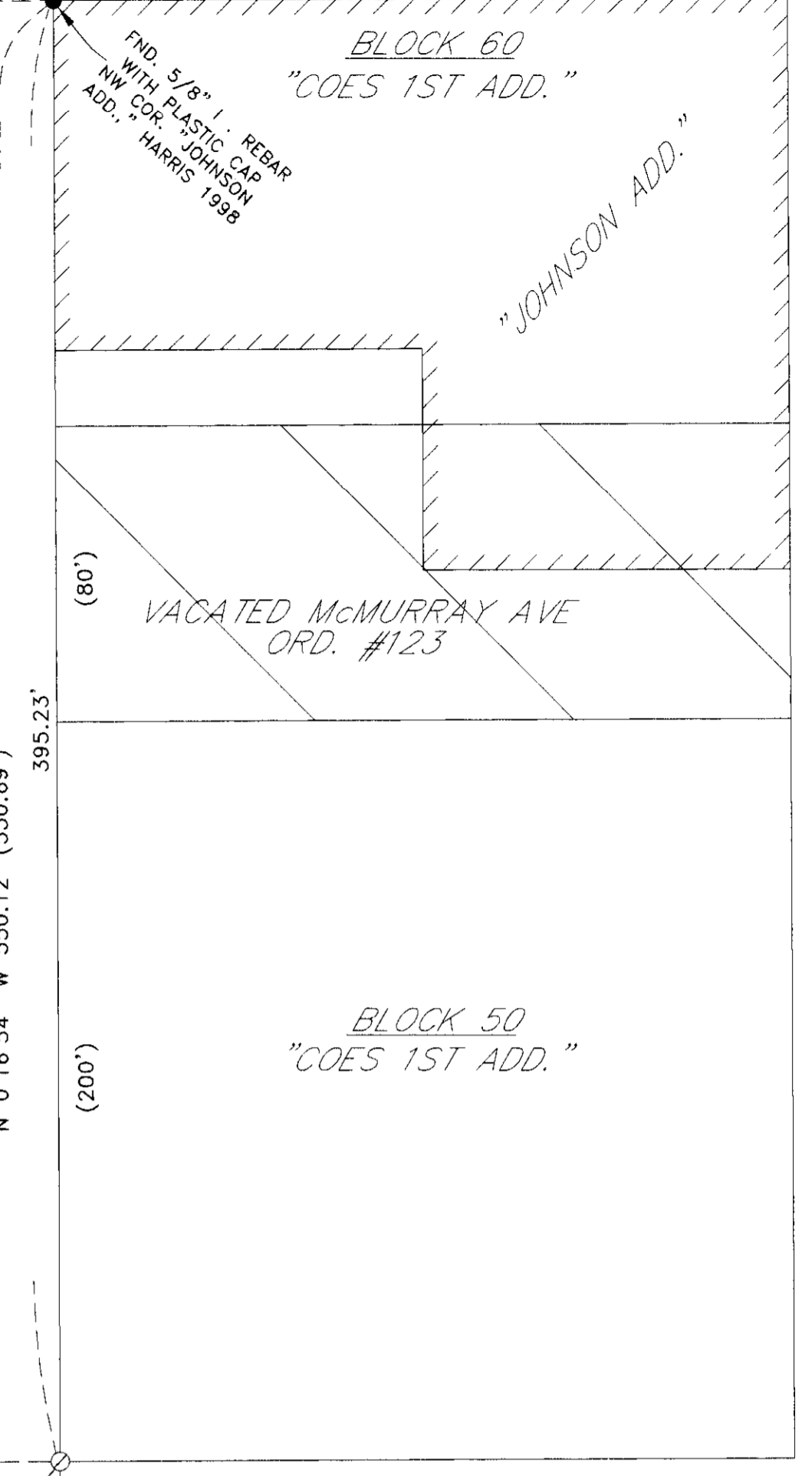

DUNNE ST

**NARRATIVE:**

THE PURPOSE OF THIS SURVEY IS TO MONUMENT THAT TRACT OF LAND DEEDED TO PARVINDER KAUR ON INSTRUMENT 2013-6050453 UMATILLA COUNTY DEED RECORDS FOR POSSIBLE FUTURE FENCE CONSTRUCTION.

I PROPORTIONED THE CORNERS OF BLOCKS 51 AND 59 FROM MONUMENTS IN ALL DIRECTIONS EXCEPT FOR THE NORTH LINE OF BLOCK 59. FOR THE NORTH LINE OF BLOCK 59 I USED RECORD DISTANCE FROM THE NW CORNER OF BLOCK 60 (ALSO THE NW CORNER OF "JOHNSON ADDITION") BECAUSE RECORD DISTANCE WAS USED IN THOMPSON'S 1976 SURVEY #P-132-Ax AND MY 1978 SURVEY #Q-119-A IN BLOCKS 51 AND 59 AND RECORD DISTANCE FITS THE IMPROVEMENTS FOR EASTINGS.

I USED A TOPCON HIPER+ G.P.S. TO CONDUCT THIS SURVEY IN REAL TIME AND THE BEARINGS ARE TRUE BASED ON THE 1984 WORLD GRID SYSTEM.

REGISTERED  
PROFESSIONAL  
LAND SURVEYOR

*G. Dennis Edwards*

OREGON  
JULY 16, 1971  
G. DENNIS EDWARDS  
9 5 1  
RENEWS 12/31/2013

WHEELER AVE

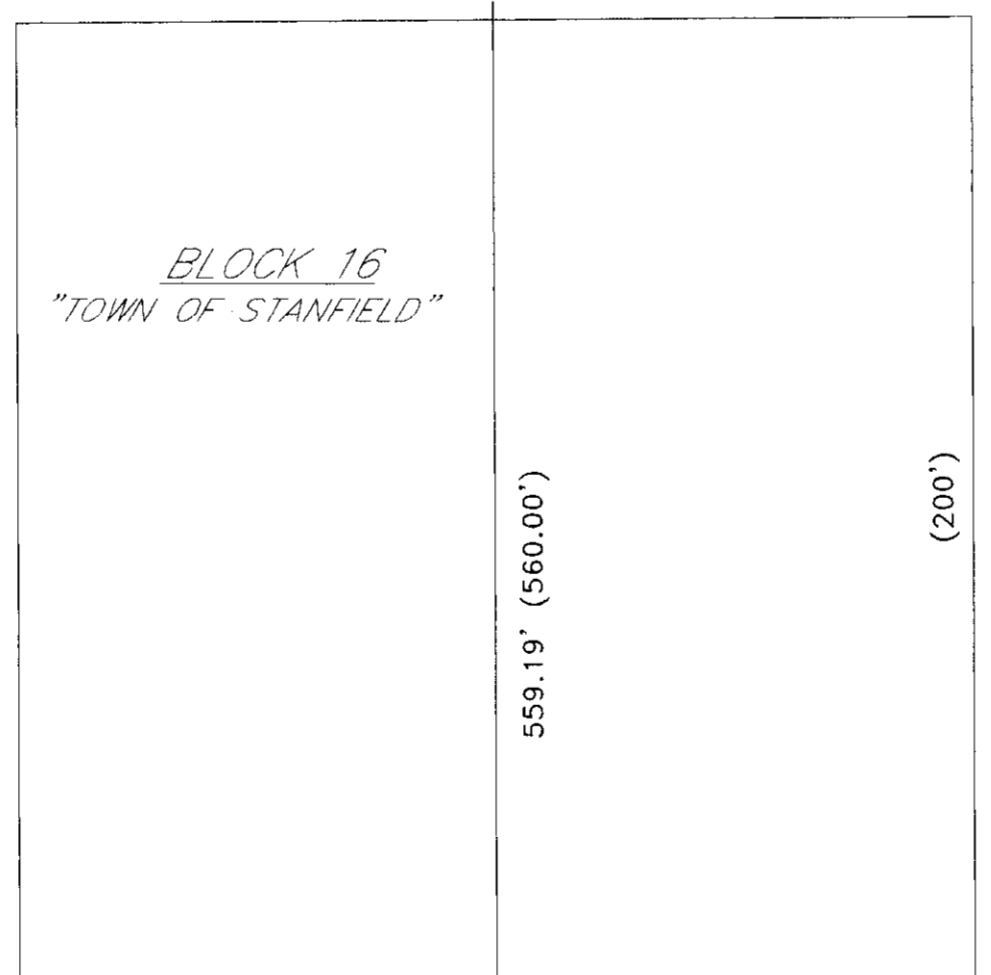

MAIN ST (US HWY 395)

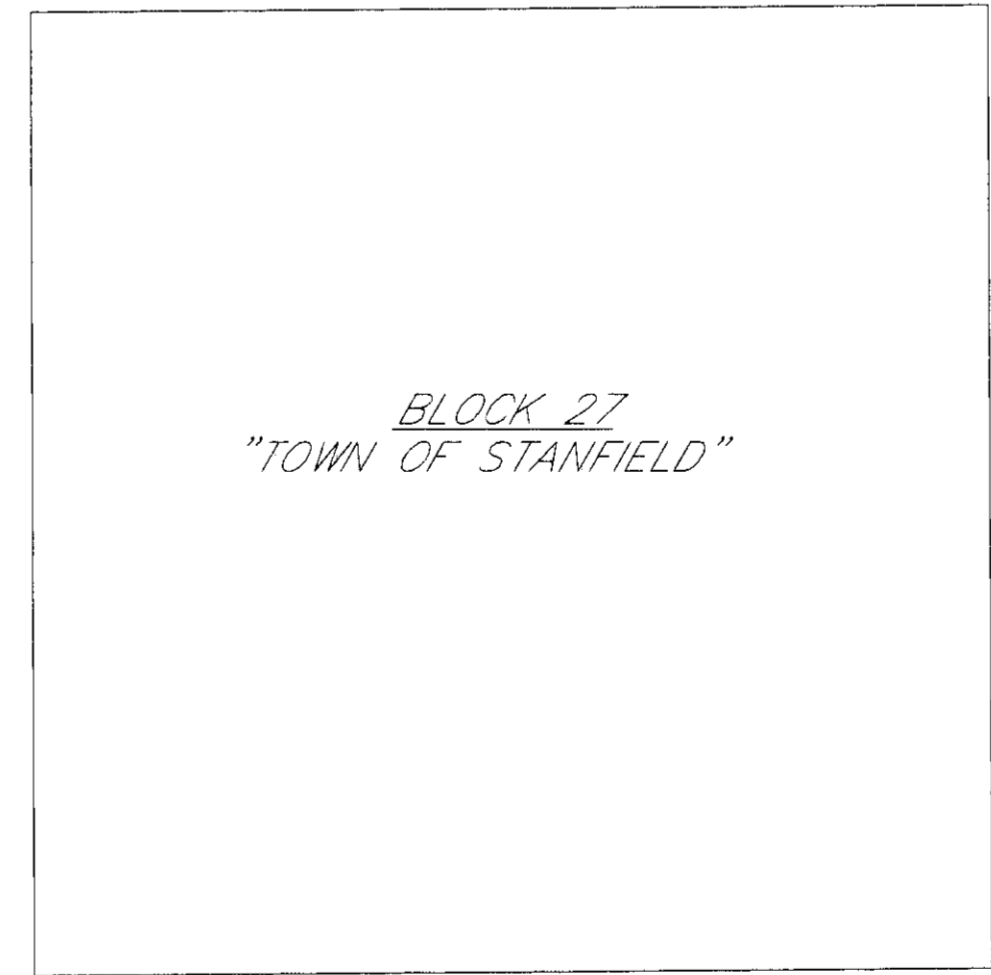

GLENDING ST

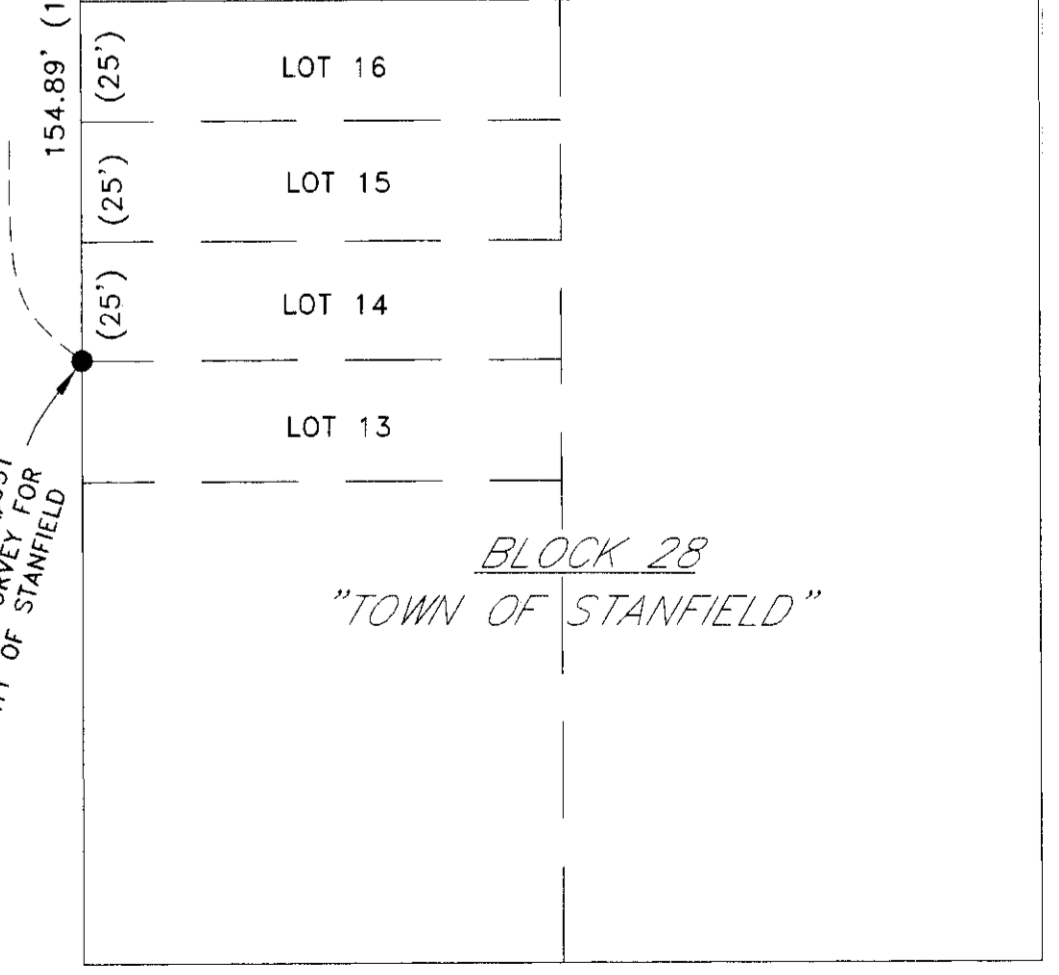

ROOSEVELT AVE

DUNNE ST

ROOSEVELT AVE

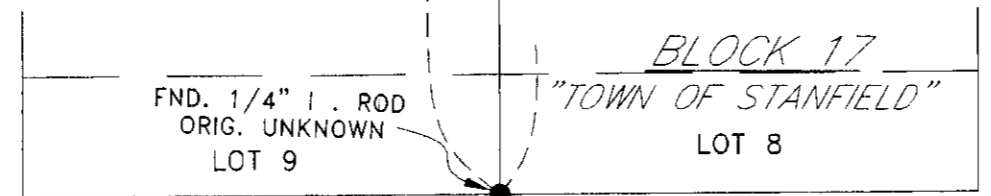

FND. 1/4" I. ROD  
ORIG. UNKNOWN  
LOT 9

**LEGEND:**

- MONUMENTS FOUND AS NOTED
- SET 5/8"X30" IRON REBAR WITH PLASTIC CAP #951 UNLESS NOTED OTHERWISE
- ⊙ COMPUTED LOCATION

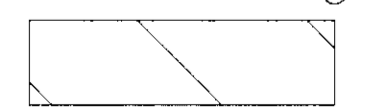

VACATED McMURRAY AVE, ORD. #123 & 166 (80' WIDE STREET)

(000) OF RECORD, PLATS OF "COES 1ST ADDITION" OR "TOWN OF STANFIELD"

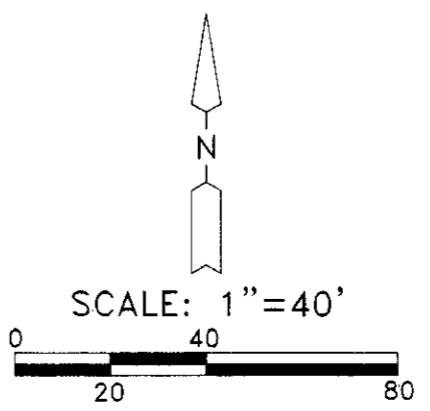

**RECEIVED BY**

Umatilla County Surveyor  
Date: 7/10/2013  
Rec'd By: [Signature]  
No.: 13-204-C

SURVEY FOR RAMAN INC.  
IN BLOCK 51 & 59, "COES 1ST ADD.," CITY OF STANFIELD, IN NE 1/4, SW 1/4, SEC. 32, T 4 N, R 29 E, W.M., UMATILLA CO., OREGON  
06/17/2013 JOB# S1306041  
EDWARDS SURVEYING P.O. BOX 763  
541-567-3336 HERMISTON, OR 97838  
DRAWN BY JMC