

# PRELIMINARY PLAT OF La WELLS MOBIL VILLAGE

LOCATED IN THE S.W.1/4 OF THE S.E.1/4 OF SECTION 28, TOWNSHIP 2 NORTH, RANGE 33 E.W.M.

MARCH 1970

SCALE: 1" = 100'

OWNER, SUBDIVIDER: Leonard A. & Norma J. Wells  
P.O. Box 373  
Pendleton, Oregon  
PH. 276-2662

ENGINEER: Donald L. Staebler  
Consulting Engineer  
P.O. Box 91  
Pendleton, Oregon  
PH. 276-5935

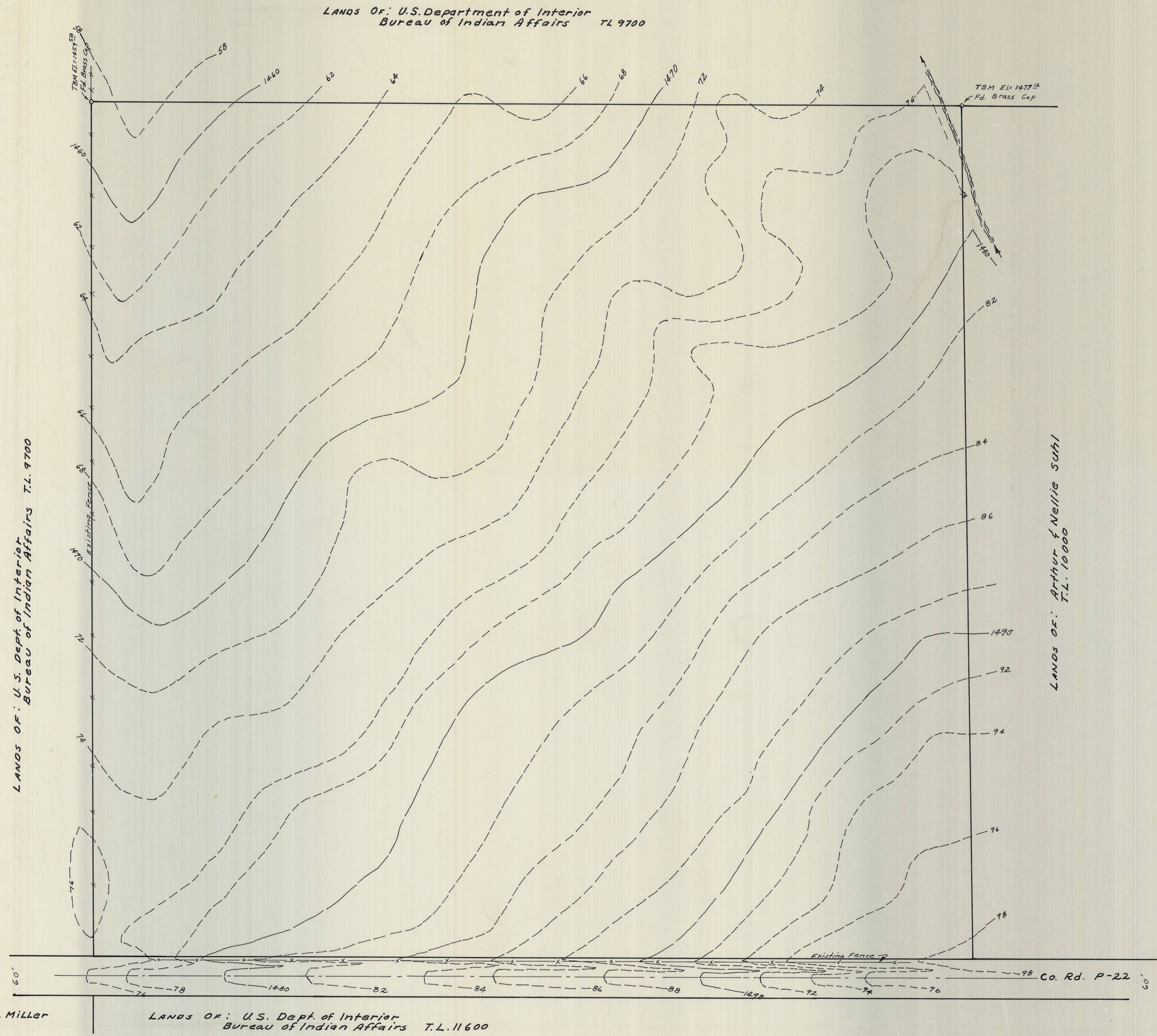
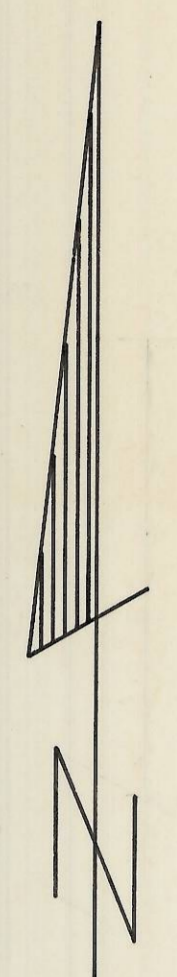

**RECEIVED BY**  
Umatilla County Surveyor  
Date: 5/30/2013  
Rec'd By: M.K.  
No.: 13-184-C