

REGISTERED PROFESSIONAL LAND SURVEYOR
 PAUL W.P. TOMKINS
 OREGON
 JULY 26, 1988
 PAUL W.P. TOMKINS
 2360
 RENEWS 6/30/2012

Date Stamped: 5/31/2012

USKH
 SHARED VISION. UNIFIED APPROACH.
 Architecture • Engineering
 Land Surveying • Planning
 Environmental Services

621 W. Mallon Ave,
 Suite 309
 Spokane, WA 99201
 (509) 328-5139
 (509) 328-0423

313 D Street,
 Suite 200
 Lewiston, Idaho 83501
 (208) 746-2661
 (208) 746-6825

5 North Colville
 Walla Walla, WA 99362
 (509) 522-4843
 (509) 522-1902

PROJECT
 A BOUNDARY SURVEY LOCATED IN THE SW 1/4 OF SECTION 21, TOWNSHIP 6 NORTH, RANGE 38 EAST, W.M., UMATILLA COUNTY, OREGON

CLIENT
 MS. KELLY PEOT
 4010 DESERT PLATEAU DR.
 PASCO, WA 99301

SECTION INDEX

SEC. 21, OF T6N, R38E, W.M.

Project Mgr.	PWPT
Drawn	PWPT
Drawn	
Checked	PWPT

CAD File
 1360700 PEOT.DWG

Sheet Contents:
 SURVEY

Sheet No.: 1/1

USKH W.O. 1360700

RECEIVED BY
 Umatilla County Surveyor
 Date: 5/31/2012
 Rec'd By: [Signature]
 No.: 12-084-C

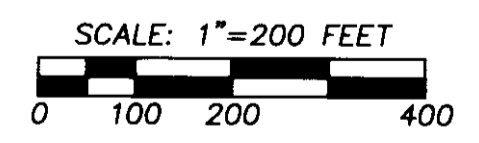
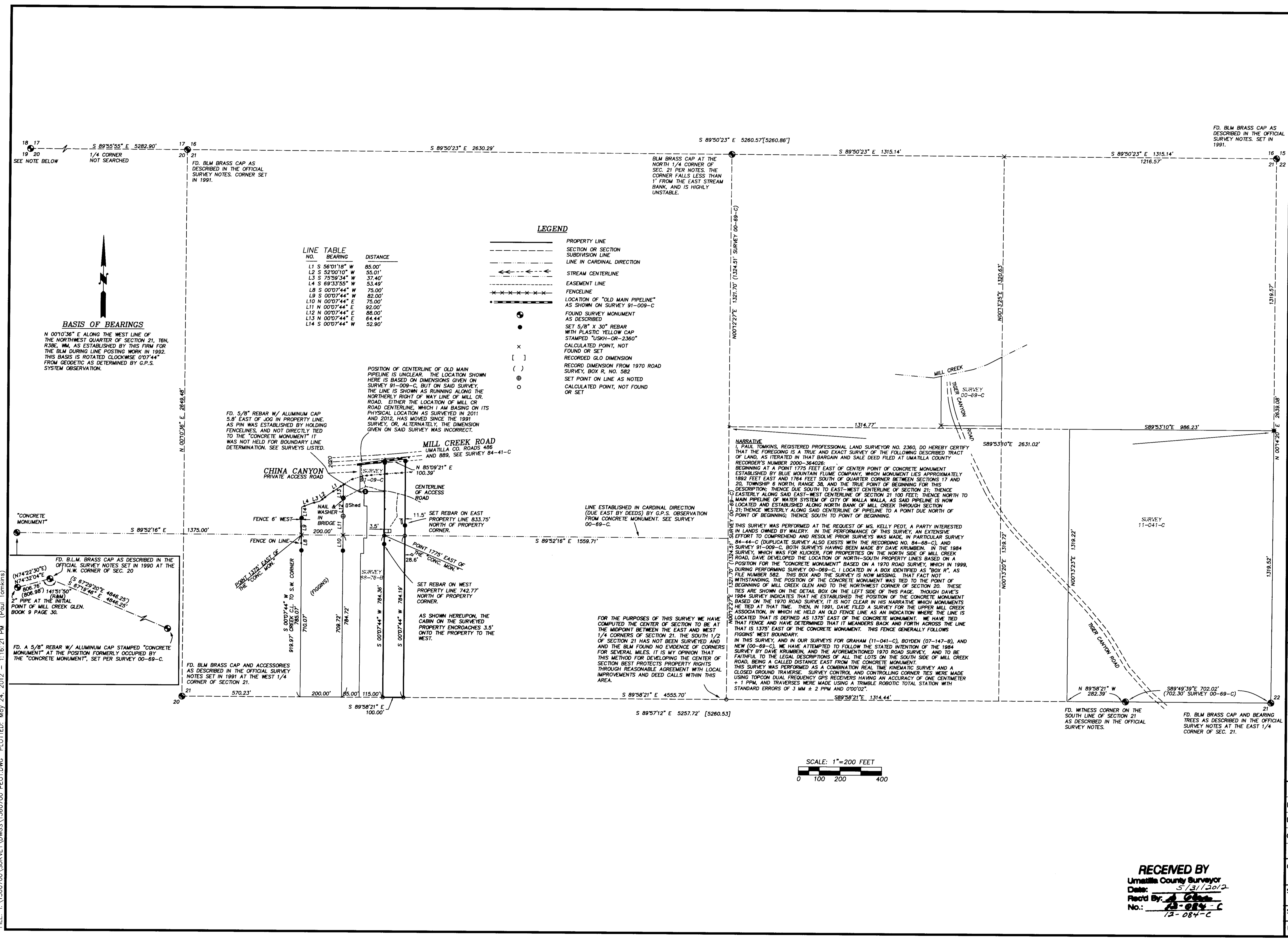

FILE: I:\1360700\SURVEY\DWGS\1360700 PEOT.DWG PLOTTED: May 24, 2012 - 1:16:21 PM (Paul Tomkins)