

CHAMBERLAIN'S TELEPHONE POLE ROAD BOUNDARY LINE ADJUSTMENT SURVEY

LEGEND

- SECTION OR SECTION SUBDIVISION LINE
- PARCEL BOUNDARY
- PARCEL BOUNDARY TO BE ADJUSTED
- RIGHT OF WAY LINE
- POWER POLE AND POWER LINE
- WELL AND WATERLINE
- (R1) RECORD DIMENSION SURVEY 09-10-C, BY WELLS
- (R2) RECORD DIMENSION SURVEY 03-023-C, BY TOMKINS
- × CALCULATED POSITION, NOT FOUND OR SET
- FOUND SURVEY MONUMENT AS DESCRIBED
- SET 5/8" X 30" REBAR WITH PLASTIC YELLOW CAP STAMPED "USKH-OR-2360"
- WELL

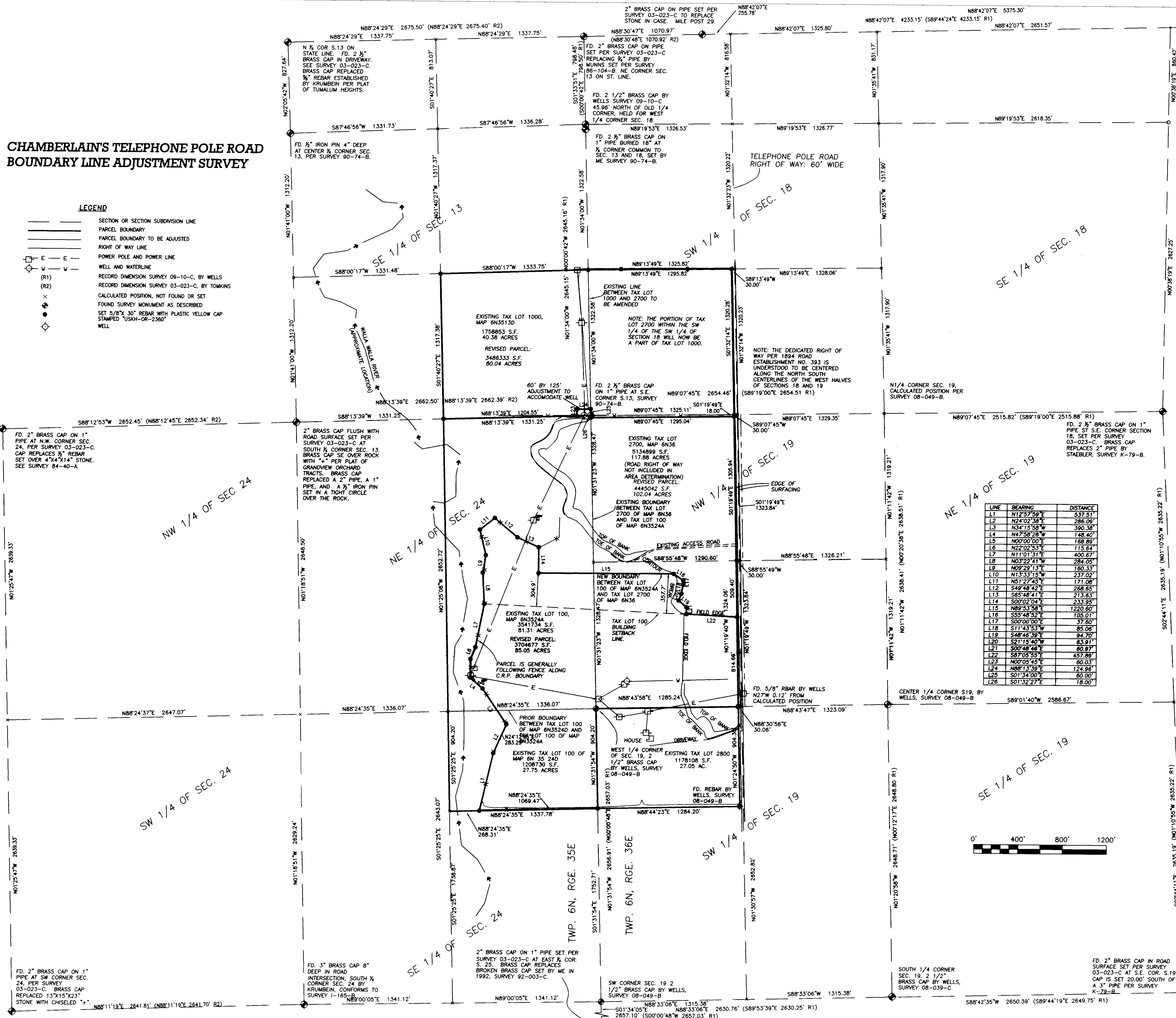

LINE	BEARING	DISTANCE
L1	N12°57'59"E	537.51'
L2	N24°02'38"E	286.09'
L3	N34°15'58"W	390.38'
L4	N47°56'28"W	148.40'
L5	N00°00'00"E	168.89'
L6	N22°02'53"E	115.64'
L7	N11°01'31"E	400.67'
L8	N03°22'41"W	284.05'
L9	N09°29'13"E	160.33'
L10	N13°33'15"W	237.02'
L11	N51°27'45"E	171.08'
L12	S49°48'42"E	268.65'
L13	S65°48'41"E	213.63'
L14	S00°02'04"E	233.95'
L15	N89°53'58"E	1220.60'
L16	S55°48'52"E	105.01'
L17	S00°00'00"E	37.62'
L18	S11°43'53"W	85.08'
L19	S46°46'39"E	94.70'
L20	S21°15'40"W	63.91'
L21	S00°48'46"E	60.87'
L22	S87°05'55"E	457.89'
L23	N00°05'45"E	60.03'
L24	N88°13'39"E	124.96'
L25	S01°34'00"E	60.00'
L26	S01°32'27"E	18.00'



N88°41'52"E 1142.28' (S89°45'02"E 1142.28' R1)
 2" BRASS CAP IN CENTERLINE OF BRADEN ROAD, BEING THE SE CORNER OF FRACTIONAL SECTION 18, WASHINGTON SECTION, ALSO BEING MILE POST 30.

BASIS OF BEARINGS
 BEARING BASE IS N88°24'29"E ALONG THE NORTH LINE OF FRACTIONAL SECTION 13, AS SHOWN ON SURVEY 03-023-C.

NARRATIVE:
 THIS SURVEY WAS PERFORMED AT THE REQUEST OF MS. LYNNE CHAMBERLAIN TO REARRANGE THE BOUNDARIES OF SEVERAL TRACTS ALONG TELEPHONE POLE ROAD, JUST SOUTH OF STATE LINE.

THERE ARE THREE RECENT SURVEYS IN THIS AREA, REFERENCED HEREIN. I HAVE SHOWN RECORD DIMENSIONS BETWEEN MONUMENTS AS SHOWN ON THE MOST RECENT SURVEY. TWO OF THESE SURVEYS ARE BY BILL WELLS (08-049-B, FOR WEST), AND 09-10-C, FOR UMATILLA COUNTY. I ALSO REFERENCE A SURVEY BY ME FOR UMATILLA COUNTY (03-023-C), AS SHOWN HEREIN. I HAVE HELD DECISIONS MADE BY WELLS AND MONUMENTS SET BY WELLS, AND HAVE NOTED THE SLIGHT DIFFERENCES IN DIMENSIONS.

REGISTERED PROFESSIONAL LAND SURVEYOR

 OREGON
 JULY 26, 1988
 PAUL W.P. TOMKINS
 2360
 RENEWS 6/30/00

Date Stamped: 7/13/09
 Project:
 A TYPE 5 LAND DIVISION LOCATED IN SEC. 24 OF T6N, R35E, W.M., AND IN SEC. 18 AND 19 OF TWP 6N, RGE 36E, W.M., UMATILLA COUNTY, OREGON

Client
 LYNNE CHAMBERLAIN
 85131 ELLIOT ROAD
 MILTON FREEWATER, OR 97862

USKH
 Engineering • Land Surveying
 Planning • Materials Testing
 621 W. Mallon Ave, Ste 309
 Spokane, WA 99201
 (509) 328-5139
 101 Thain Road
 Lewiston, ID 83501
 (208) 746-2661
 1920 Main Street, Ste 14
 Ferndale, WA 98248
 (360) 312-1815
 5 North Colville
 Wolla Wolla, WA 99362
 (509) 522-4843
 115 W. Hermiston Ave, Ste 140
 Hermiston, OR 97838
 (541) 564-4448

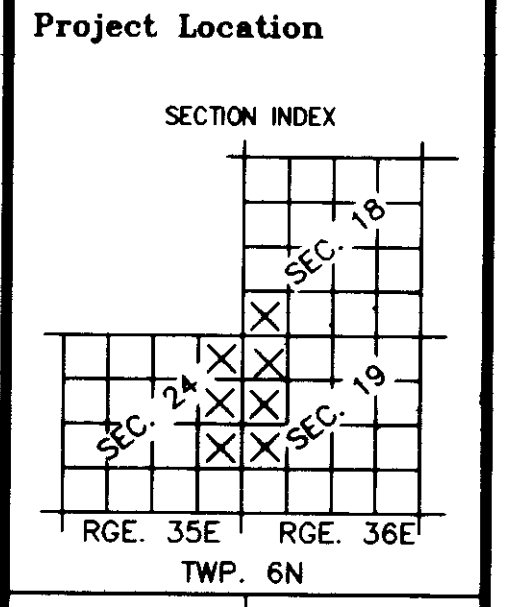

Project Mgr.	PWPT
Drawn	
Checked	gef
Date	6/22/09

RECEIVED BY
 Umatilla County Surveyor
 Date: 7-09
 Drawn by: KK
 No: 07-108-C
 Sheet No.:
 1 OF 1

USKH W.O. 1180600