

**SURVEYOR'S NARRATIVE:**

THE PURPOSE OF THIS SURVEY IS TO DO A BOUNDARY LINE ADJUSTMENT TO INCREASE THE SIZE OF TAX LOT 1104 TO INCLUDE EXISTING BUILDINGS OF A SEED PROCESSING PLANT. SAID TAX LOT 1104 IS DESCRIBED IN A DEED TO HAWMAN FARMS, INC. RECORDED ON INSTRUMENT # 2004-4600310 UMATILLA COUNTY DEED RECORDS. THE LAND ADDED TO SAID TAX LOT 1104 COMES FROM TAX LOT 1102 WHICH IS PARCEL 1 OF PARTITION PLAT 1995-04. SAID PARCEL 1 IS PART OF THE LAND DESCRIBED IN A DEED TO HAWMAN PROPERTIES, LLC ON INSTRUMENT 2004-4600311, UMATILLA COUNTY DEED RECORDS.

I BASED THE BEARINGS ON MY PARTITION PLAT 1995-04. WALLS ROAD, AS STAKED, IS AS I SURVEYED IT FOR SAID PARTITION PLAT AND IS REASONABLY CLOSE TO IT'S LOCATION AS DESCRIBED IN UMATILLA COUNTY BOARD OF COMMISSIONERS ORDER FOR ITS LEGALIZATION AS COUNTY ROAD #661 ON DECEMBER 18, 1974.

I USED A TOPCON HIPER+ G.P.S. TO CONDUCT THIS SURVEY AND ROTATED THE BEARINGS TO MATCH PARTITION PLAT 1995-04.

REGISTERED PROFESSIONAL LAND SURVEYOR  
*G. Dennis Edwards*  
 OREGON  
 JULY 16, 1971  
 G. DENNIS EDWARDS  
 9 5 1  
 RENEWS 12/31/2009

**CURVE TABLE**

| #   | RADIUS   | ARC     | DELTA     | CHORD                 |
|-----|----------|---------|-----------|-----------------------|
| C-1 | 1402.39' | 625.45' | 25°33'11" | N 57°04'56" E 620.27' |
| C-2 | 602.96'  | 448.08' | 42°34'43" | N 48°34'08" E 437.84' |
| C-3 | 1432.39' | 638.82' | 25°33'11" | N 57°04'56" E 633.54' |
| C-4 | 572.96'  | 434.30' | 43°25'46" | N 48°08'37" E 423.98' |

**LEGEND:**

- FOUND MONUMENTS AS NOTED
- SET 5/8"x30" IRON REBAR WITH PLASTIC CAP #951
- ⊙ COMPUTED LOCATION
- (000) OF RECORD, PARTITION PLAT 1995-04

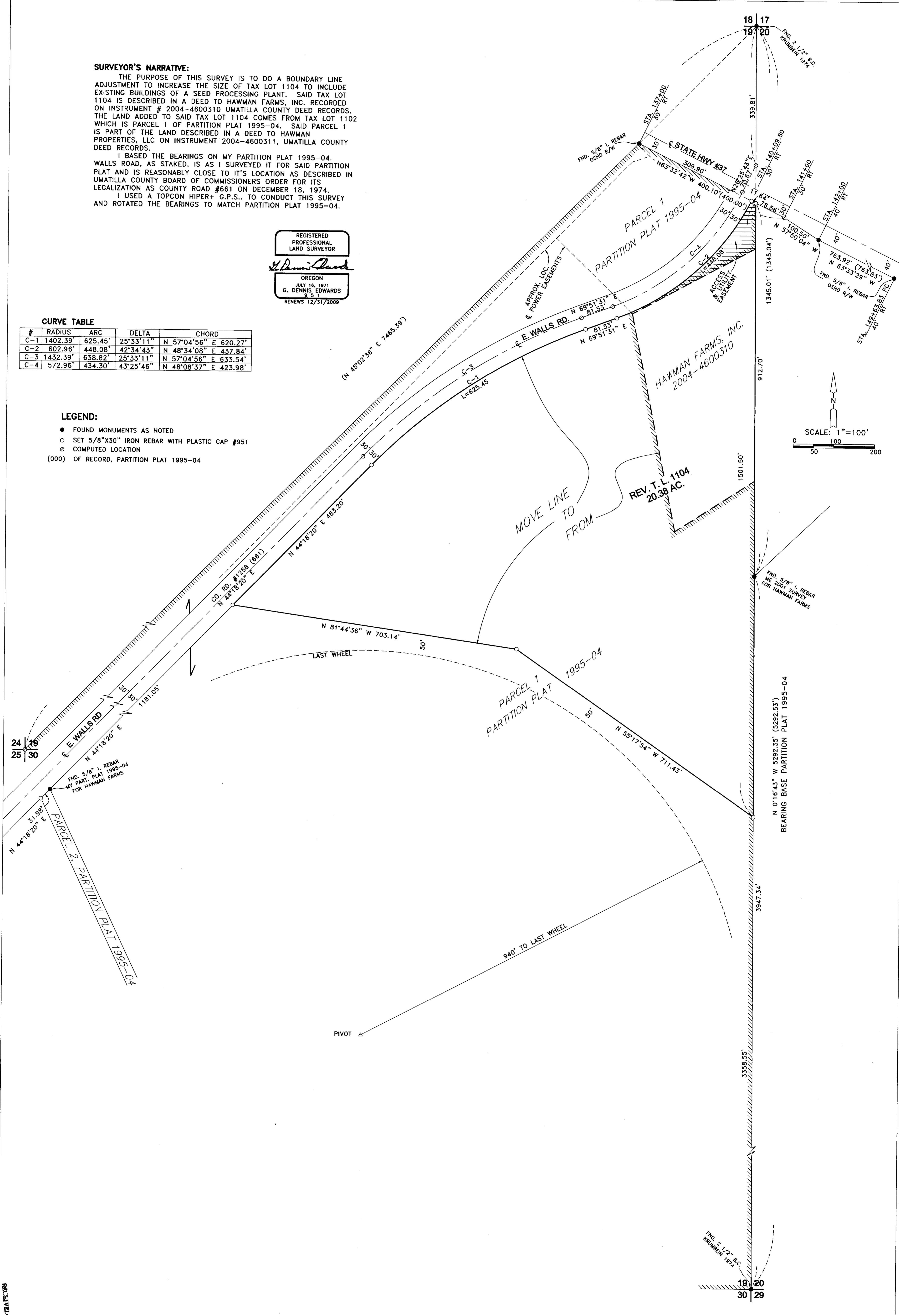

SURVEY FOR HAWMAN FARMS  
 IN NE 1/4, SEC. 19, T 5 N, R 30 E,  
 W.M., UMATILLA COUNTY, OREGON  
 05/13/09 REV. 6/02/09 JOB# S0903016  
 EDWARDS SURVEYING P.O. BOX 763  
 541-567-3336 HERMISTON, OREGON 97838  
 DRAWN BY JMC

RECEIVED BY  
 Umatilla County Surveyors  
 Date 6-07  
 By [Signature]  
 07-30-C