

BEARING BASE MY 1990 SURVEY FOR UMATILLA COUNTY IN SEC. 36
S 89°56'43" E 5274.87'

T 3 N
T 2 N
R 27 E
R 28 E
3631
16

FND. 2 1/2" B.C.
GOULD DEPENDENT
1940 G.L.O. SURVEY

T.L. 600 S 0°00'34" W
T.L. 200 1378.93' [1372.80']
T.L. 600
T.L. 100
T.L. 200
T.L. 100

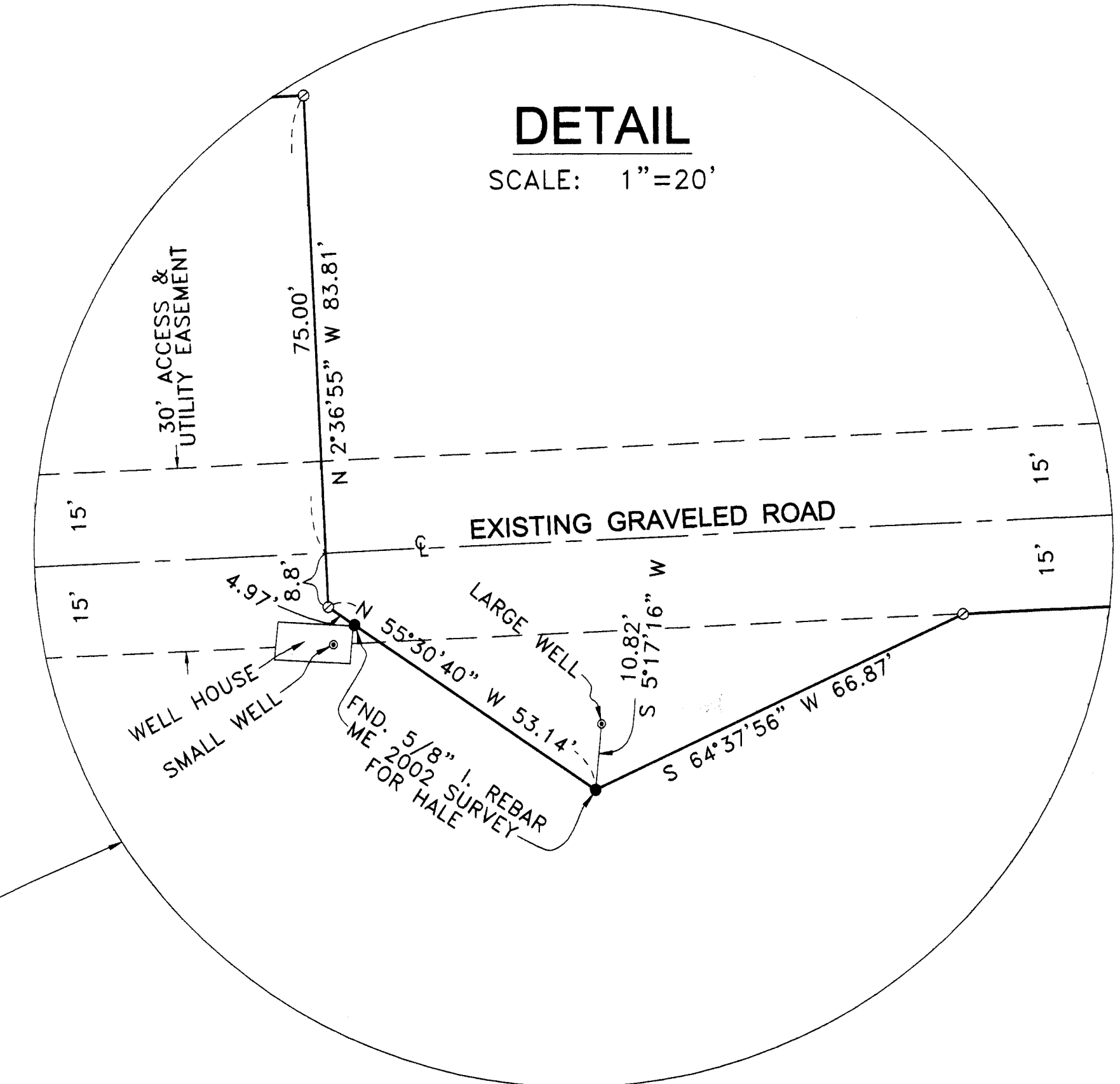

DETAIL
SCALE: 1"=20'

S 24°25'32" W 2960.29'
BUTTER CREEK HWY STATE HWY #207

NARRATIVE:
THE PURPOSE OF THIS SURVEY IS TO SURVEY AND DESCRIBE AN AREA CONTAINING A MANUFACTURED HOME AND A BARN AND ARENA SO A BOUNDARY LINE ADJUSTMENT CAN BE DONE TO MOVE SAID HOME AND ARENA FROM TAX LOT 100 TO TAX LOT 600. TAX LOT 100 IS DESCRIBED AS TRACT ONE IN A DEED TO HALE BROS. INC. ON REEL 246, PAGE 1061, UMATILLA COUNTY DEED RECORDS. TAX LOT 600 IN DESCRIBED AS TRACT TWO IN THE SAME DEED.
THIS SURVEY WAS DONE WITH A TOPCON HIPER + G.P.S. IN REAL TIME KINEMATIC.

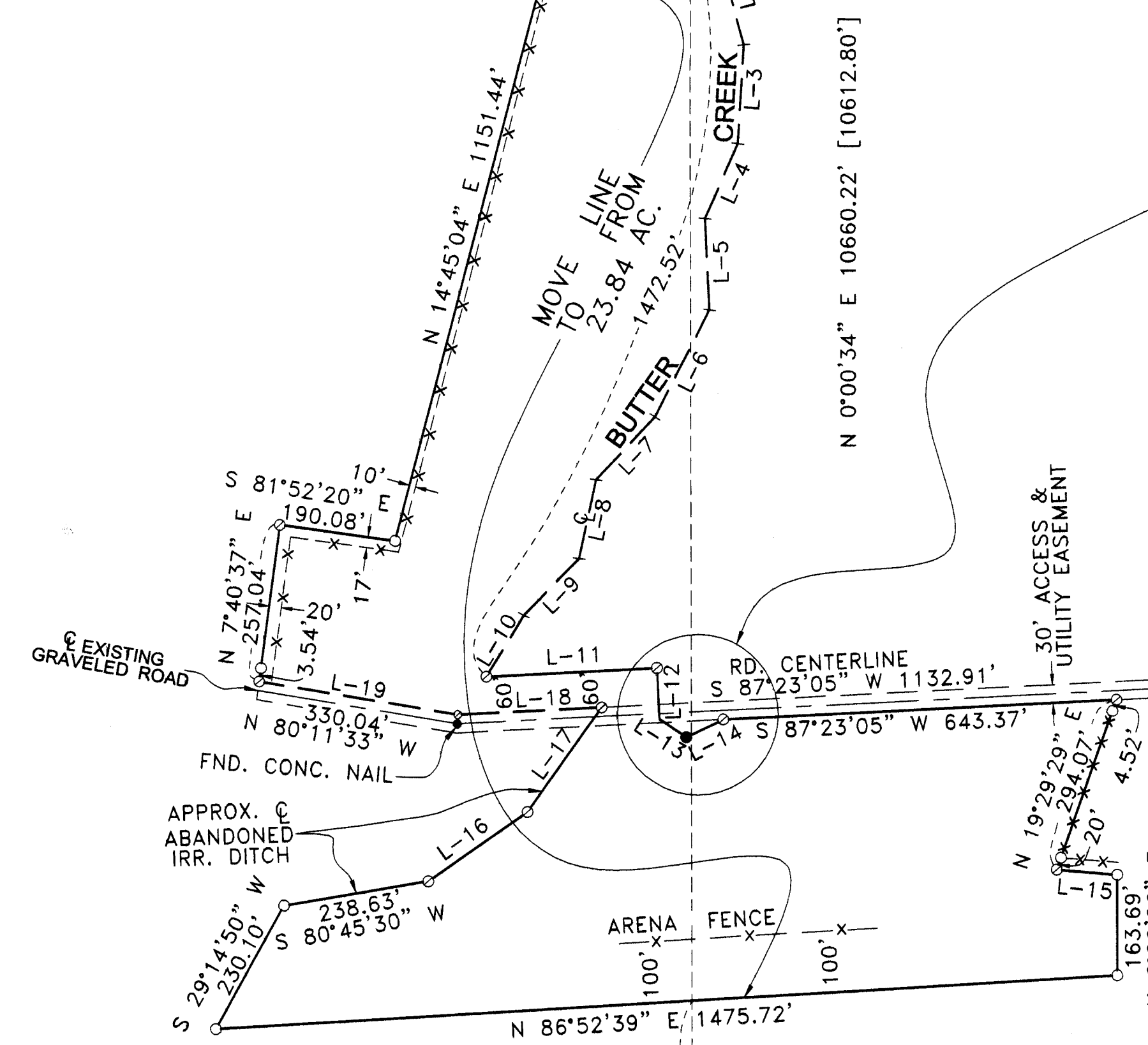

LINE TABLE:

L-1	S 10°19'28" W 130.71'
L-2	S 14°59'17" E 185.33'
L-3	S 3°32'29" W 161.72'
L-4	S 24°01'33" W 132.96'
L-5	S 2°44'02" E 148.75'
L-6	S 27°03'40" W 196.11'
L-7	S 43°22'56" W 139.96'
L-8	S 12°31'27" W 131.19'
L-9	S 44°31'07" W 128.65'
L-10	S 31°37'07" W 117.14'
L-11	S 87°23'05" W 278.83'
L-12	N 2°36'55" W 83.81'
L-13	N 55°30'40" W 53.14'
L-14	S 64°37'56" W 66.87'
L-15	S 84°54'55" W 99.32'
L-16	S 55°20'12" W 197.20'
L-17	S 35°28'37" E 209.33'
L-18	S 87°23'05" W 235.05'
L-19	N 80°11'33" W 328.96'
L-20	N 89°56'43" W 189.94'
L-21	S 89°56'43" E 63.07'

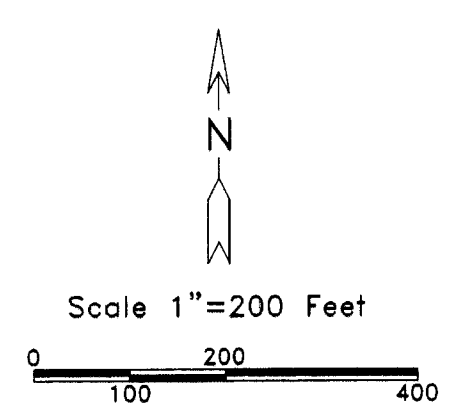

LEGEND:
● MONUMENT FOUND AS NOTED
○ SET 5/8"X30" IRON REBAR WITH PLASTIC CAP #951
⊙ COMPUTED LOCATION
[000] OF RECORD, HAFT ORIG. 1860 SURVEY

REGISTERED
PROFESSIONAL
LAND SURVEYOR
Dennis Edwards
OREGON
JULY 16, 1971
G. DENNIS EDWARDS
RENEWS 12/31/2009

SURVEY FOR HALE COMPANIES
IN SECTIONS 1 & 2, T 2 N, R 27 E, W.M.,
UMATILLA COUNTY, OREGON
12/02/2008 JOB# S0807096
EDWARDS SURVEYING P.O. BOX 763
541-567-3336
DRAWN BY JMC

09-068-C Date 5-01
Drawn by KR
No. 09-068-C