

GISH'S ADDITION SURVEY

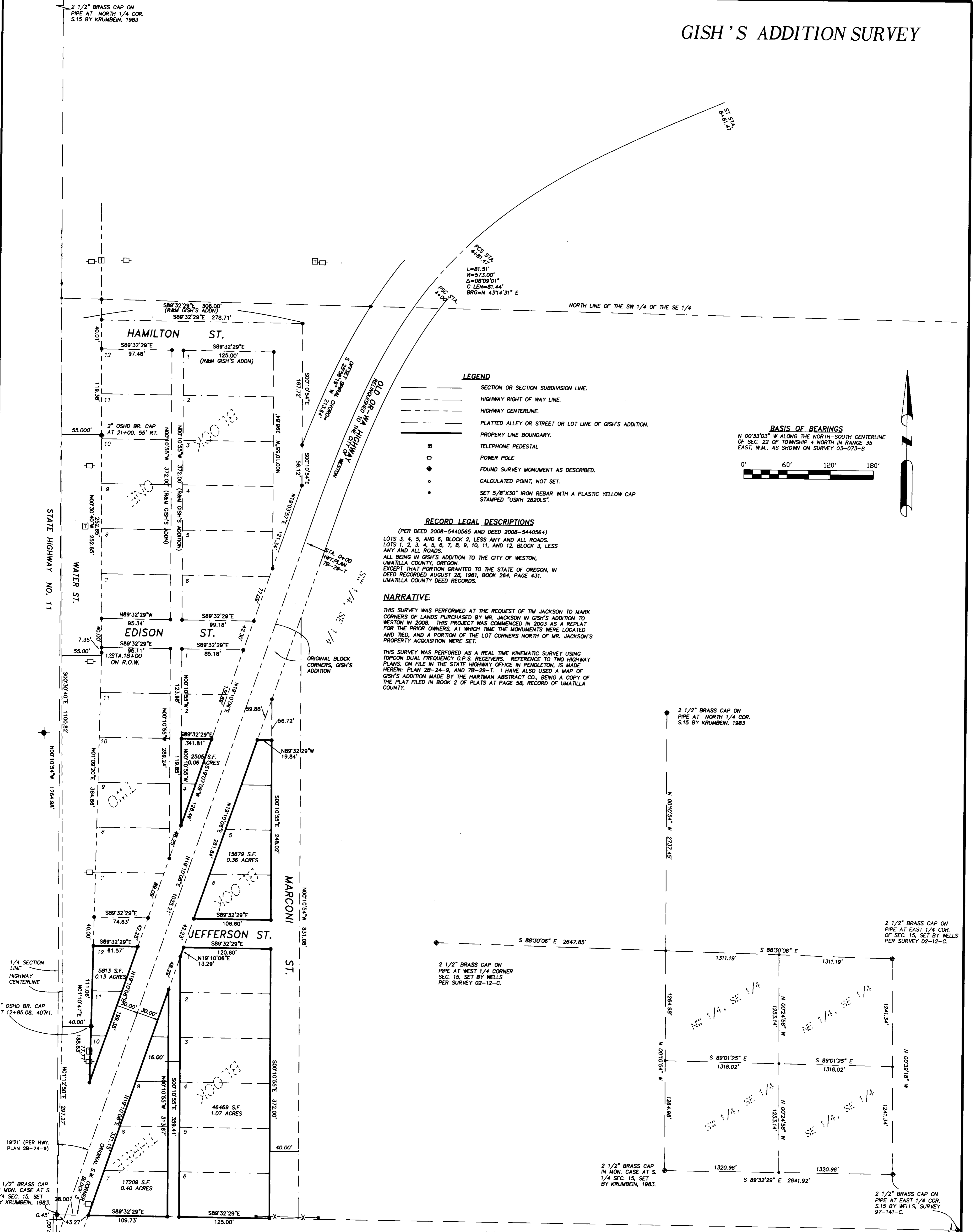

LEGEND

- SECTION OR SECTION SUBDIVISION LINE.
- HIGHWAY RIGHT OF WAY LINE.
- HIGHWAY CENTERLINE.
- PLATTED ALLEY OR STREET OR LOT LINE OF GISH'S ADDITION.
- PROPERTY LINE BOUNDARY.
- TELEPHONE PEDESTAL.
- POWER POLE.
- FOUND SURVEY MONUMENT AS DESCRIBED.
- CALCULATED POINT, NOT SET.
- SET 5/8"x30" IRON REBAR WITH A PLASTIC YELLOW CAP STAMPED "USKH 2820LS".

BASIS OF BEARINGS
 N 00°33'03" W ALONG THE NORTH-SOUTH CENTERLINE OF SEC. 22 OF TOWNSHIP 4 NORTH IN RANGE 35 EAST, W.M., AS SHOWN ON SURVEY 03-073-B

0' 60' 120' 180'

RECORD LEGAL DESCRIPTIONS
 (PER DEED 2008-5440565 AND DEED 2008-5440564)
 LOTS 3, 4, 5, AND 6, BLOCK 2, LESS ANY AND ALL ROADS, LOTS 1, 2, 3, 4, 5, 6, 7, 8, 9, 10, 11, AND 12, BLOCK 3, LESS ANY AND ALL ROADS,
 ALL BEING IN GISH'S ADDITION TO THE CITY OF WESTON, UMATILLA COUNTY, OREGON,
 EXCEPT THAT PORTION GRANTED TO THE STATE OF OREGON, IN DEED RECORDED AUGUST 28, 1961, BOOK 264, PAGE 431, UMATILLA COUNTY DEED RECORDS.

NARRATIVE
 THIS SURVEY WAS PERFORMED AT THE REQUEST OF TIM JACKSON TO MARK CORNERS OF LANDS PURCHASED BY MR. JACKSON IN GISH'S ADDITION TO WESTON IN 2008. THIS PROJECT WAS COMMENCED IN 2003 AS A REPLAT FOR THE PRIOR OWNERS, AT WHICH TIME THE MONUMENTS WERE LOCATED AND TIED, AND A PORTION OF THE LOT CORNERS NORTH OF MR. JACKSON'S PROPERTY ACQUISITION WERE SET.
 THIS SURVEY WAS PERFORMED AS A REAL TIME KINEMATIC SURVEY USING TOPCON DUAL FREQUENCY G.P.S. RECEIVERS. REFERENCE TO TWO HIGHWAY PLANS, ON FILE IN THE STATE HIGHWAY OFFICE IN PENDLETON, IS MADE HEREIN: PLAN 28-24-9, AND 78-29-1. I HAVE ALSO USED A MAP OF GISH'S ADDITION MADE BY THE HARTMAN ABSTRACT CO., BEING A COPY OF THE PLAT FILED IN BOOK 2 OF PLATS AT PAGE 58, RECORD OF UMATILLA COUNTY.

RECALCULATED BY
 T. JACKSON
 2-09
 09-31-09

PROJECT	A SURVEY OF BLOCKS 1, 2, AND 3 OF GISH'S ADDITION TO THE CITY OF WESTON, OREGON, TO THE PORTION OF THE SW 1/4 OF THE SE 1/4 OF SEC. 15 OF TOWNSHIP 4 NORTH, RANGE 35 EAST, W.M., UMATILLA COUNTY, OREGON												
CLIENT	TIM JACKSON 5789 DAV ROAD ALTON-FREMONT OR 97002												
SECTION INDEX	<table border="1"> <tr> <td>1</td> <td>2</td> <td>3</td> <td>4</td> <td>5</td> <td>6</td> </tr> <tr> <td></td> <td></td> <td></td> <td></td> <td></td> <td></td> </tr> </table>	1	2	3	4	5	6						
1	2	3	4	5	6								
PROJECT MGR.	GREG E. FLOWERS												
DRAWN	DWM												
CHECKED	GEF												
DATE	3-31-08												
DATE FILE													
RECORD OF SURVEY													
SHEET CONTENTS													
RECORD OF SURVEY													
SHEET NO.													
USKH W.O.	1139800												

USKH
 Architecture • Engineering
 Land Surveying • Planning

313 S. St. Suite 200
 Lewiston, ID 83501
 Phone: (208) 748-2861
 Fax: (208) 748-8823

621 W. MALLON AVE., Suite. 309
 Spokane, WA 99201
 Phone: (509) 328-5139
 Fax: (509) 328-0423

5 North, Oakville, St.
 Suite 102
 Phone: (509) 522-4643
 Fax: (509) 522-1902

REGISTERED PROFESSIONAL LAND SURVEYOR

OREGON
 JULY 26, 1988
 PUBL. NO. 1380

2/17/09

Date Stamped: 2/17/09