

REGISTERED PROFESSIONAL LAND SURVEYOR  
*G. Dennis Edwards*  
 OREGON  
 JULY 16, 1971  
 G. DENNIS EDWARDS  
 9 5  
 RENEWS 12/31/2005

**NARRATIVE:**  
 THE PURPOSE OF THIS SURVEY IS TO CORRECT SEVERAL DESCRIPTIONS WHICH DO NOT MATCH THE LINES OF POSSESSION. THERE IS A FENCE LINE NEAR THE WEST LINE OF SECTION 33 WHICH LIES ABOUT 30 FEET EAST OF THE SECTION LINE AND THERE IS A ROAD WHICH IS SUPPOSE TO RUN ALONG THE NORTH-SOUTH CENTER LINE OF THE NORTHWEST QUARTER WHICH LIES ABOUT 40 FEET EAST OF WHERE IT IS DESCRIBED. I BELIEVE THAT SOMEONE MEASURED FROM THE FENCE OR THE ROAD TO DESCRIBE ALL OF THE PROPERTIES IN THIS AREA RESULTING IN ALL OF THE LINES OF POSSESSION BEING OFF ABOUT 30 FEET FROM THE DEED LINES.  
 I SUBDIVIDED THE SECTION COMPUTING THE EAST AND WEST QUARTER CORNERS BY SINGLE PROPORTION. THEY BOTH FALL IN THE COUNTY ROADS WHICH RUN EAST AND WEST.  
 DATA WAS COLLECTED BY REAL TIME KINEMATIC WITH A TOPCON HIPER+ G.P.S. SYSTEM. THE NAD 83/91 CONTROL USED WAS SET BY CASWELL IN 1993 FOR THE CITY OF HERMISTON WATER PROJECT.  
 THE BEARING SHOWN ARE TRUE, ROTATED AT THE NW CORNER OF SECTION 33.  
 THE COMBINED SCALE FACTOR IS .9999304 AND THETA IS 0° 49' 42" AT THE NW CORNER OF SECTION 33.

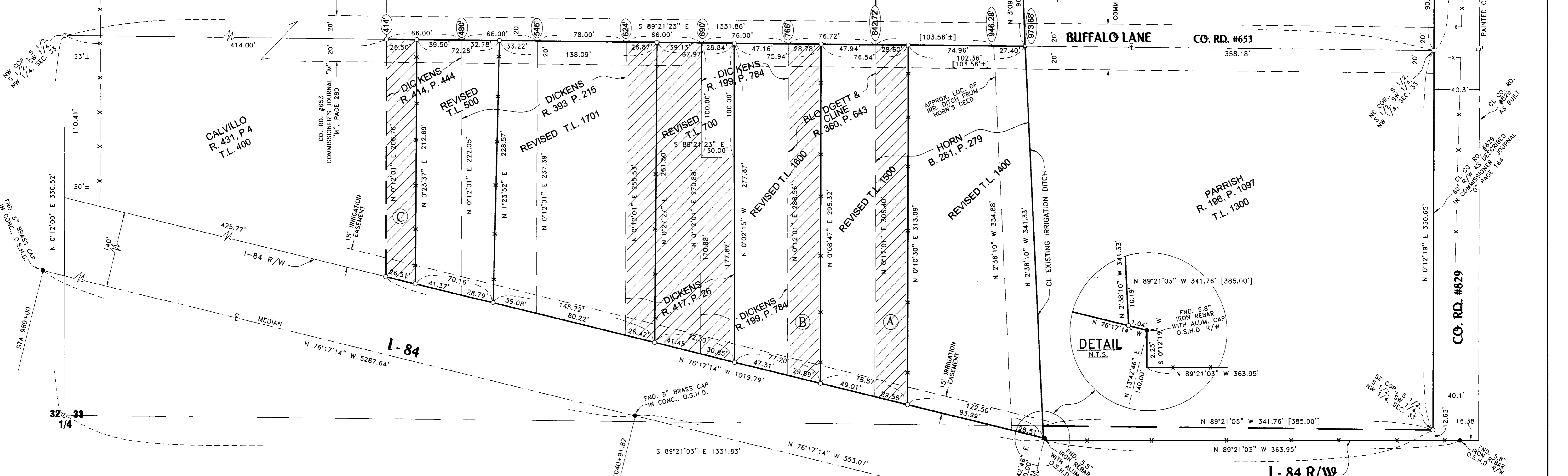
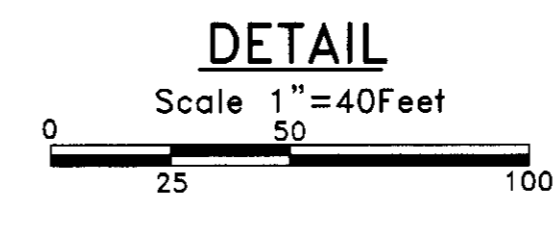
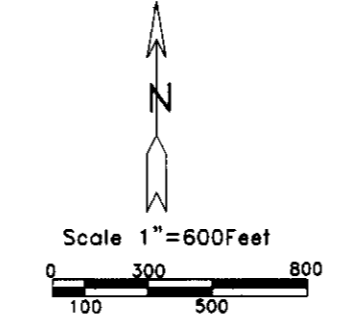

**1-84 R/W**  
 RECEIVED BY  
 Umatilla County Survey  
 Date: 2-05  
 Rev'd by: KK  
 No. 05-43-C  
 05-43-C

SURVEY FOR DICKENS, BLODGETT, CLINE, HORN, PARRISH IN NW 1/4, SEC. 33, T. 4 N., R. 28 E., W.M., UMATILLA COUNTY, OREGON 12/13/2004 REV. 1/05/05 JOB# S0408178 EDWARDS SURVEYING P.O. BOX 763 541-567-3338 HERMISTON, OREGON 97838 DRAWN BY NJF