

SURVEY FOR: UMATILLA ELECTRIC COOPERATIVE ASSOCIATION

P. O. BOX 1148
750 W. ELM STREET
HERMISTON, OR 97838-3148

LOCATED IN THE SOUTHWEST 1/4 AND THE SOUTHEAST 1/4
OF SECTION 3, TOWNSHIP 4 NORTH, RANGE 28 EAST OF THE
WILLAMETTE MERIDIAN, UMATILLA COUNTY, OREGON.

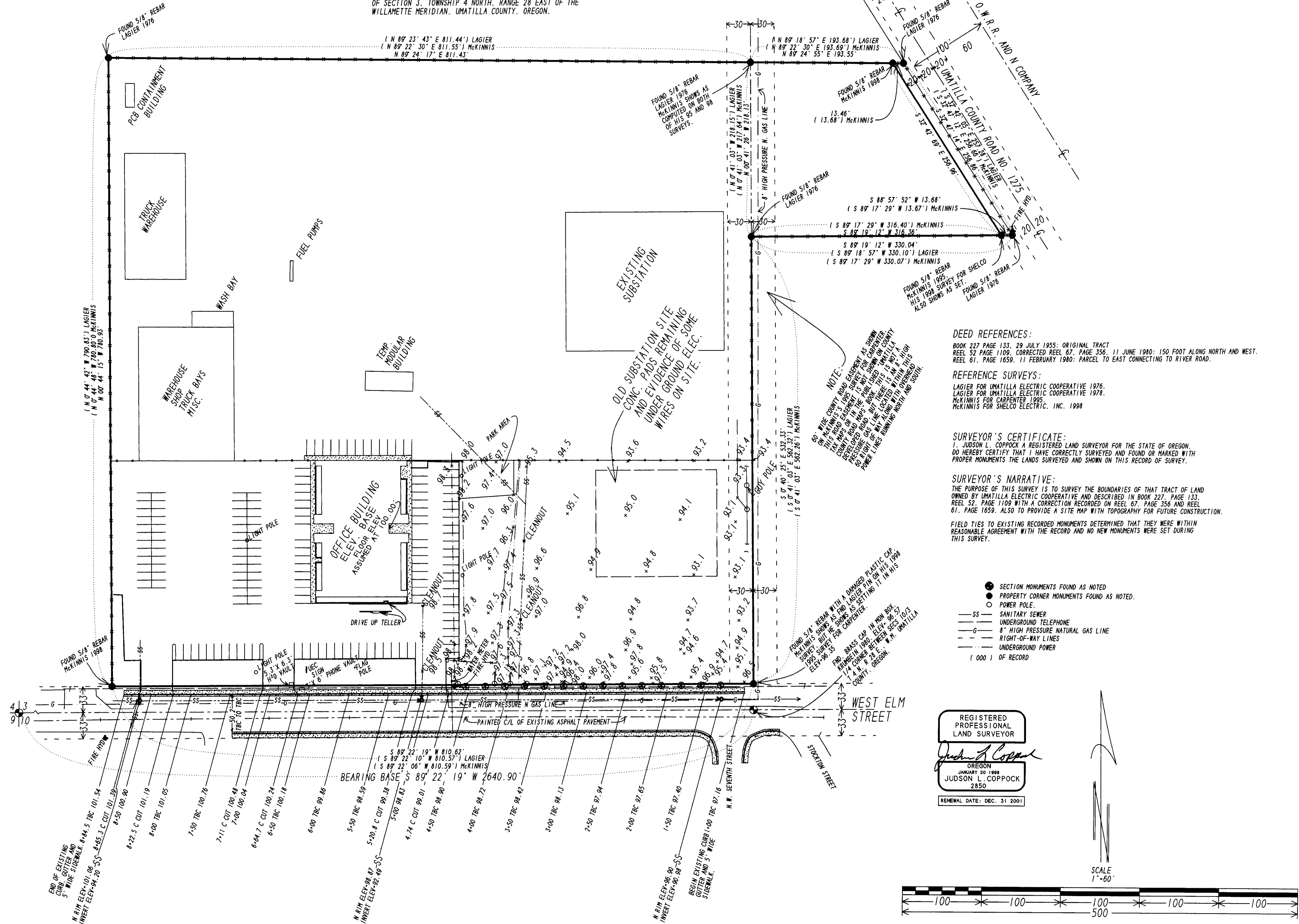

DEED REFERENCES:
BOOK 227 PAGE 133, 29 JULY 1955; ORIGINAL TRACT
REEL 52 PAGE 1109, CORRECTED REEL 67, PAGE 356, 11 JUNE 1980; 150 FOOT ALONG NORTH AND WEST,
REEL 61, PAGE 1659, 11 FEBRUARY 1980; PARCEL TO EAST CONNECTING TO RIVER ROAD.

REFERENCE SURVEYS:
LAGIER FOR UMATILLA ELECTRIC COOPERATIVE 1976.
LAGIER FOR UMATILLA ELECTRIC COOPERATIVE 1978.
MCKINNIS FOR CARPENTER 1995.
MCKINNIS FOR SHELCO ELECTRIC, INC. 1998

SURVEYOR'S CERTIFICATE:
I, JUDSON L. COPPOCK A REGISTERED LAND SURVEYOR FOR THE STATE OF OREGON,
DO HEREBY CERTIFY THAT I HAVE CORRECTLY SURVEYED AND FOUND OR MARKED WITH
PROPER MONUMENTS THE LANDS SURVEYED AND SHOWN ON THIS RECORD OF SURVEY.

SURVEYOR'S NARRATIVE:
THE PURPOSE OF THIS SURVEY IS TO SURVEY THE BOUNDARIES OF THAT TRACT OF LAND
OWNED BY UMATILLA ELECTRIC COOPERATIVE AND DESCRIBED IN BOOK 227, PAGE 133,
REEL 52, PAGE 1109 WITH A CORRECTION RECORDED ON REEL 67, PAGE 356 AND REEL
61, PAGE 1659. ALSO TO PROVIDE A SITE MAP WITH TOPOGRAPHY FOR FUTURE CONSTRUCTION.

FIELD TIES TO EXISTING RECORDED MONUMENTS DETERMINED THAT THEY WERE WITHIN
REASONABLE AGREEMENT WITH THE RECORD AND NO NEW MONUMENTS WERE SET DURING
THIS SURVEY.

- SECTION MONUMENTS FOUND AS NOTED
 - PROPERTY CORNER MONUMENTS FOUND AS NOTED
 - POWER POLE
 - SS SANITARY SEWER
 - UNDERGROUND TELEPHONE
 - G 8" HIGH PRESSURE NATURAL GAS LINE
 - RIGHT-OF-WAY LINES
 - UNDERGROUND POWER
- (000) OF RECORD

REGISTERED
PROFESSIONAL
LAND SURVEYOR
Judson L. Coppock
OREGON
JANUARY 20 1988
JUDSON L. COPPOCK
2850
RENEWAL DATE: DEC. 31 2001

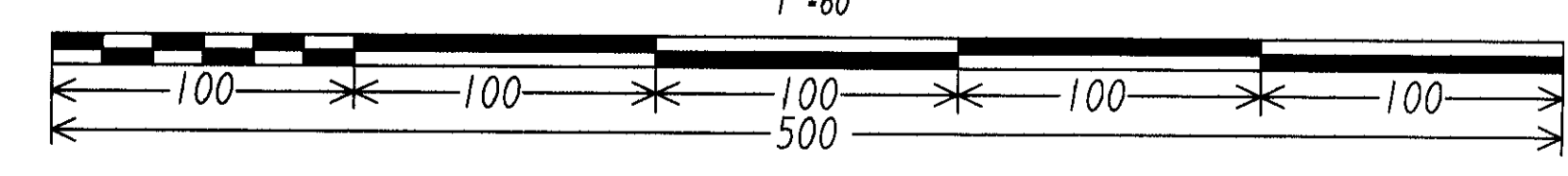

SURVEY FOR:
 UMATILLA ELECTRIC COOPERATIVE
 P. O. BOX 1148
 750 W. ELM STREET
 HERMISTON, OR 97838-3148
 COPPOCK SURVEYING
 P. O. BOX 344
 HERMISTON, OR 97838
 Job No. 0200110

JAMES R. DILLMAN, ARCHITECT
 MEMBER OF THE AMERICAN INSTITUTE OF ARCHITECTS
 ARCHITECT AND PLANNER
 660 SYMONS STREET, RICHLAND, WASH. 99352
 509-946-489

UMATILLA ELECTRIC COOPERATIVE
 CUSTOMER SERVICE - TELEPHONE SWITCH BLDG.
 750 WEST ELM STREET HERMISTON OREGON 97838

INTERIOR ELEVATIONS
APPROVAL
CAD FILE: 1798EL2a
DESIGN BY: L.T.L.
DRAWN BY: MRG
CHECKED: L.T.L.
DATE: 2000/AP/7
SHT. NO.
A-2a

RECORDED BY
 UMATILLA COUNTY CLERK
 05-2000
 KR
 00-95-C