

LINE NO.	BEARING	DISTANCE	RECORD DIMENSION
L1	N 89°57'18" W	92.10'	(WEST 92.07')R2
L2	N 89°59'37" W	46.98'	
L3	N 29°59'55" E	92.28'	
L4	S 00°35'12" E	79.93'	(S 60° E 138')
L5	S 59°58'03" E	138.01'	
L6	S 89°58'57" E	2.89'	

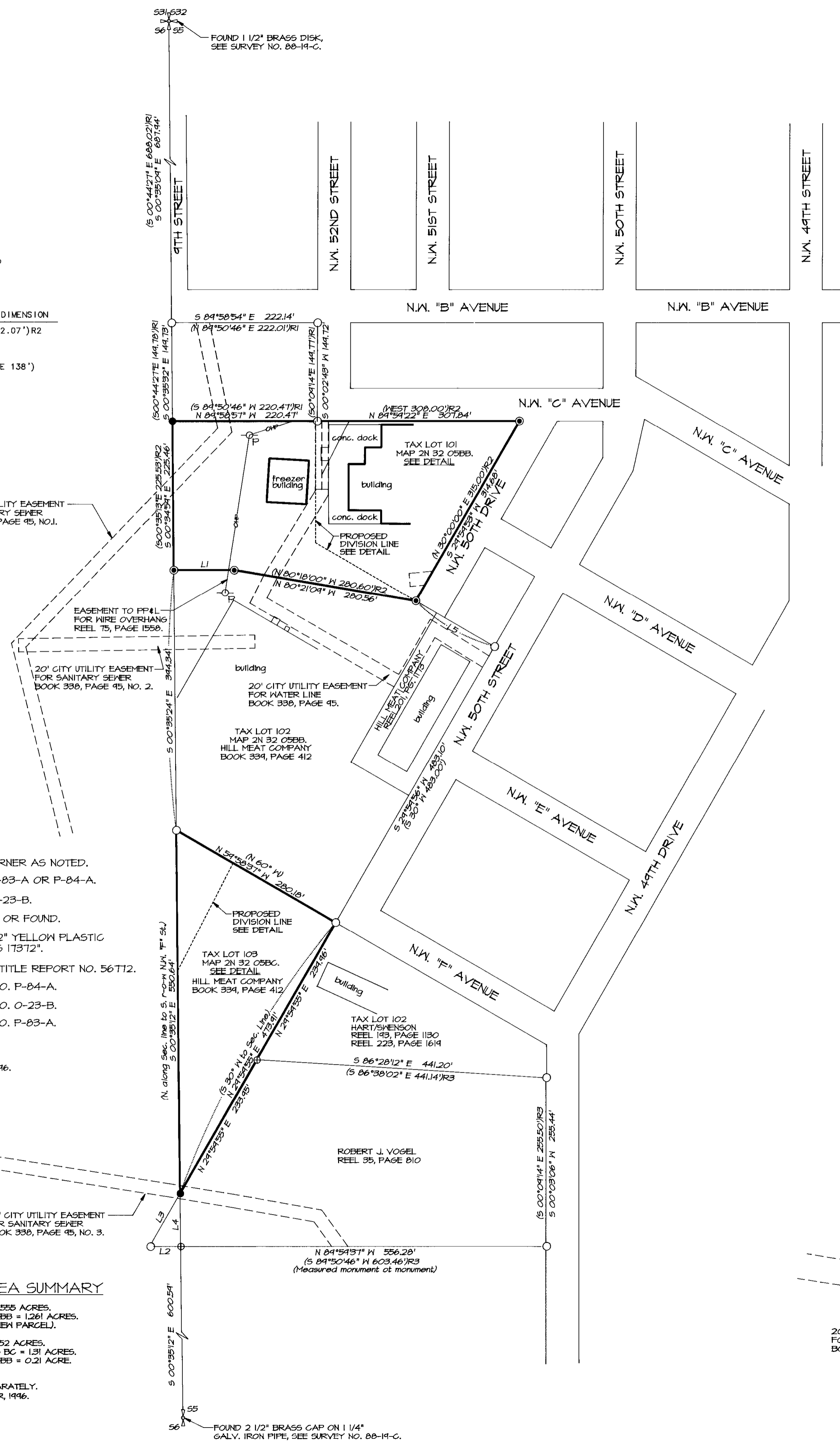

- LEGEND**
- ⊕ - SECTION OR QUARTER SECTION CORNER AS NOTED.
 - - 5/8" PIN FOUND, SEE SURVEY NO. P-83-A OR P-84-A.
 - ⊙ - 5/8" PIN FOUND, SEE SURVEY NO. O-23-B.
 - ⊗ - CALCULATED POINT ONLY, NOT SET OR FOUND.
 - - SET 5/8" BY 30" IRON PIN WITH 1/2" YELLOW PLASTIC CAP MARKED *OR PLS 1106 WA PLS 17372*.
 - (XOX) - RECORD DIMENSION, PRELIMINARY TITLE REPORT NO. 56712.
 - (XOX)R1 - RECORD DIMENSION PER SURVEY NO. P-84-A.
 - (XOX)R2 - RECORD DIMENSION PER SURVEY NO. O-23-B.
 - (XOX)R3 - RECORD DIMENSION PER SURVEY NO. P-83-A.

NOTES:
 1. TAX LOT NUMBERS ARE CURRENT AS OF DECEMBER, 1996.

BOUNDARY ADJUSTMENT AREA SUMMARY

SURVEYED AREA, TAX LOT 101, MAP 2N 32 05BB = 2.555 ACRES.
 AREA TO COMBINE WITH TAX LOT 102, MAP 2N 32 05BB = 1.261 ACRES.
 AREA REMAINING IN TAX LOT 101 = 1.294 ACRES - (NEW PARCEL).

SURVEYED AREA, TAX LOT 103, MAP 2N 32 05BC = 1.52 ACRES.
 AREA TO COMBINE WITH TAX LOT 102, MAP 2N 32 05BC = 1.31 ACRES.
 AREA TO COMBINE WITH TAX LOT 102, MAP 2N 32 05BB = 0.21 ACRE.

- NOTES:**
 1. NEW PARCEL DESCRIPTIONS ARE PREPARED SEPARATELY.
 2. TAX LOT NUMBERS ARE CURRENT AS OF DECEMBER, 1996.

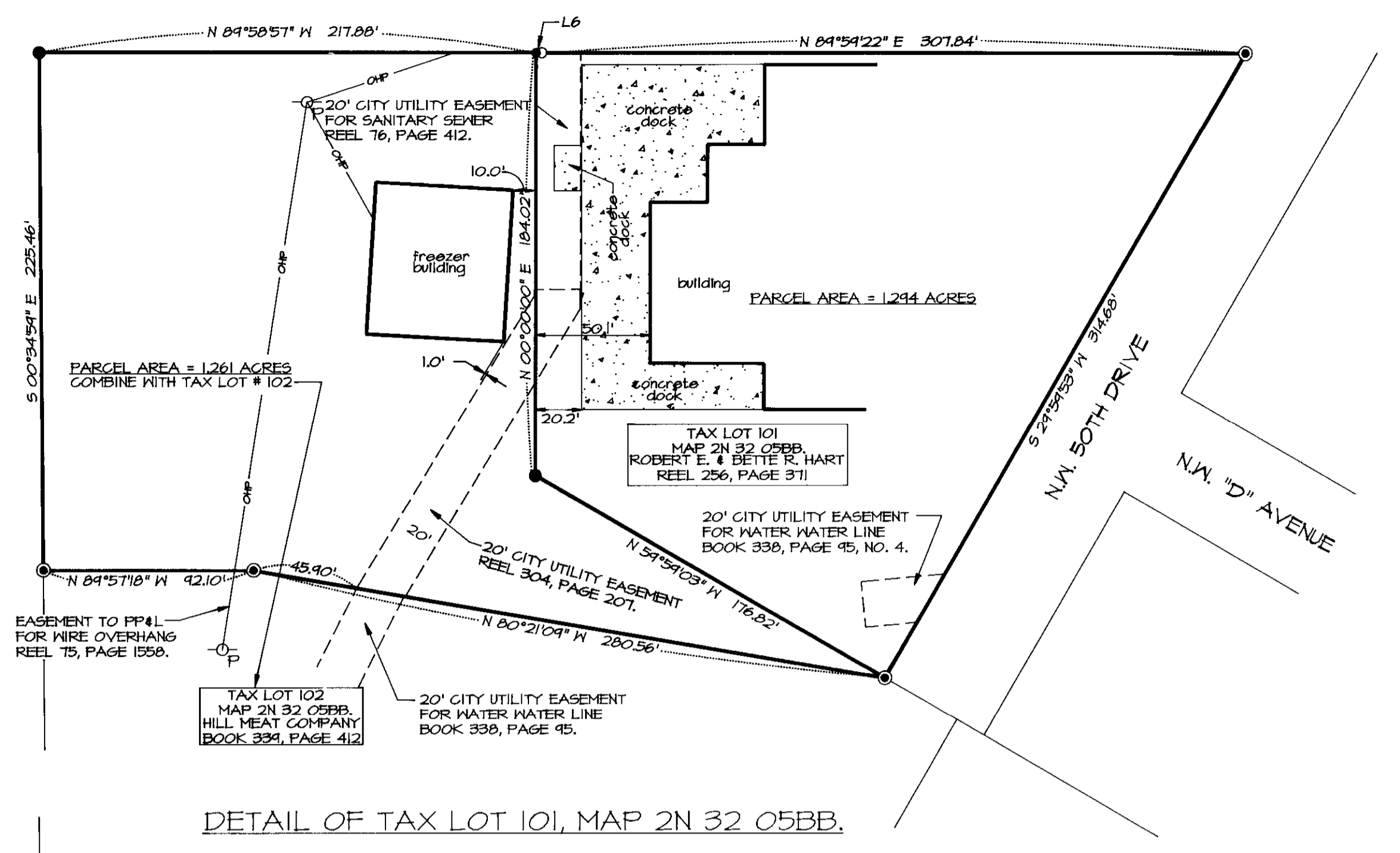

DETAIL OF TAX LOT 101, MAP 2N 32 05BB.

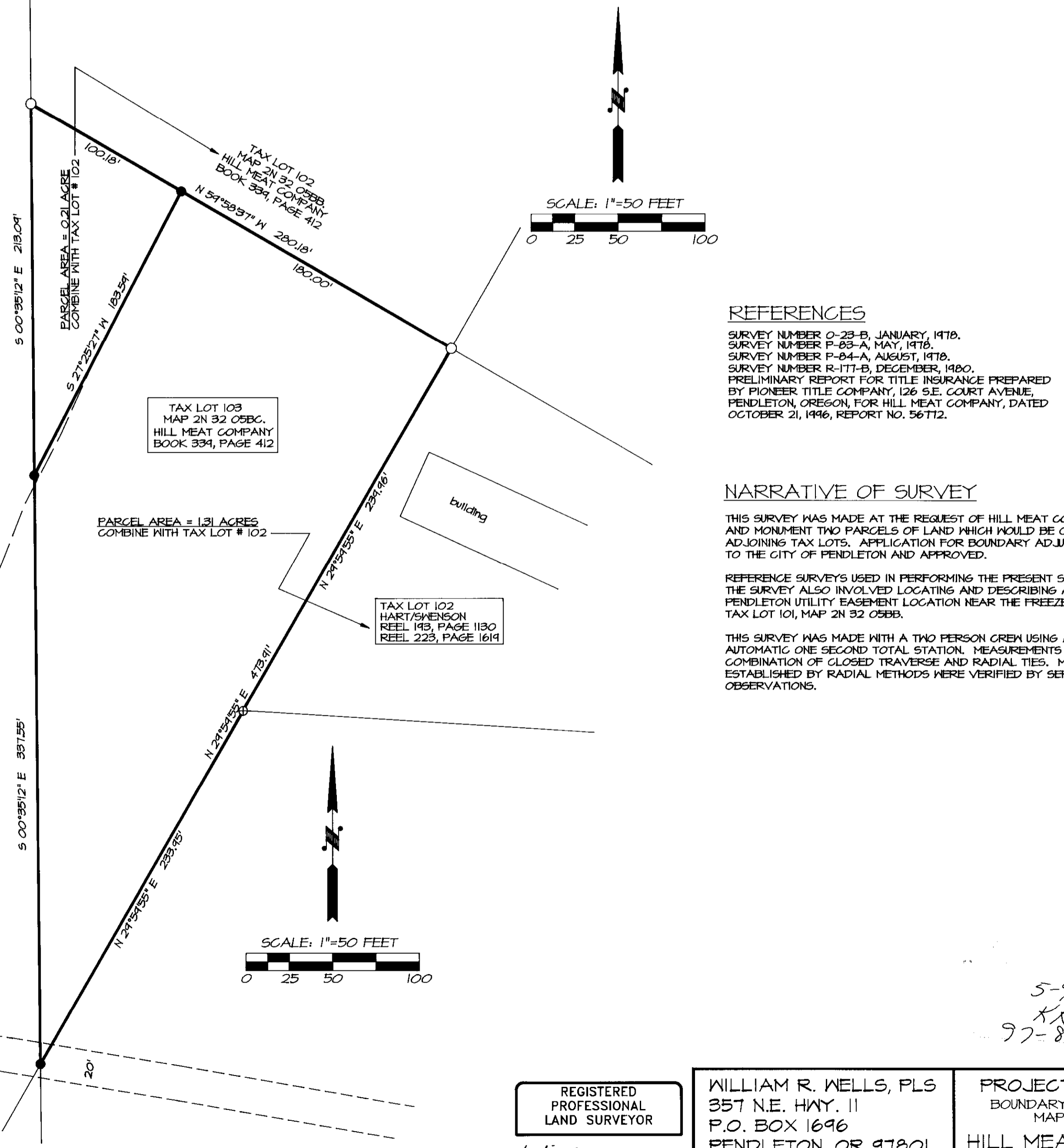

DETAIL OF TAX LOT 103, MAP 2N 32 05BC.

REFERENCES

- SURVEY NUMBER O-23-B, JANUARY, 1978.
- SURVEY NUMBER P-83-A, MAY, 1978.
- SURVEY NUMBER P-84-A, AUGUST, 1978.
- SURVEY NUMBER R-111-B, DECEMBER, 1980.
- PRELIMINARY REPORT FOR TITLE INSURANCE PREPARED BY PIONEER TITLE COMPANY, 126 S.E. COURT AVENUE, PENDLETON, OREGON, FOR HILL MEAT COMPANY, DATED OCTOBER 21, 1996, REPORT NO. 56712.

NARRATIVE OF SURVEY

THIS SURVEY WAS MADE AT THE REQUEST OF HILL MEAT COMPANY, TO DIVIDE AND MONUMENT TWO PARCELS OF LAND WHICH WOULD BE COMBINED WITH ADJOINING TAX LOTS. APPLICATION FOR BOUNDARY ADJUSTMENT WAS MADE TO THE CITY OF PENDLETON AND APPROVED.

REFERENCE SURVEYS USED IN PERFORMING THE PRESENT SURVEY ARE NOTED. THE SURVEY ALSO INVOLVED LOCATING AND DESCRIBING A REVISED CITY OF PENDLETON UTILITY EASEMENT LOCATION NEAR THE FREEZER BUILDING ON TAX LOT 101, MAP 2N 32 05BB.

THIS SURVEY WAS MADE WITH A TWO PERSON CREW USING A LEITZ SET 3B AUTOMATIC ONE SECOND TOTAL STATION. MEASUREMENTS WERE MADE BY A COMBINATION OF CLOSED TRAVERSE AND RADIAL TIES. MONUMENTS ESTABLISHED BY RADIAL METHODS WERE VERIFIED BY SEPARATE OBSERVATIONS.

REGISTERED PROFESSIONAL LAND SURVEYOR

William R. Wells

OREGON
 JULY 22, 1977
 WILLIAM R. WELLS
 1108
 RENEWS 6/30/98

WILLIAM R. WELLS, PLS
 357 N.E. HWY. 11
 P.O. BOX 1696
 PENDLETON, OR 97801
 PHONE: (541) 276-6362

DATE: 12/04/96 DR. BY: HFM
 CK. BY: HFM NO: 46-420

PROJECT:
 BOUNDARY ADJUSTMENT
 MAP FOR:
 HILL MEAT COMPANY

LOCATED IN THE NW 1/4 OF SECTION 5, T2N., R32E., W1M., UMATILLA COUNTY, OREGON.

5-97
 KR
 97-89-C

WILLHART