

INDEX OF SHEETS	
Sheet No.	DESCRIPTION
1	TITLE SHEET
2-13	SURVEY FILING PLAN SHEETS

STATE OF OREGON
DEPARTMENT OF TRANSPORTATION

U.P.R.R. O'XING - PENDLETON HWY. SEC.				SHEET No.
PENDLETON - COLD SPRINGS HIGHWAY				1
UMATILLA COUNTY				
FED. ROAD Div. No.	STATE	PROJECT NUMBER	FISCAL YEAR	TOTAL SHEETS
10	OREGON			See Index

LEGEND:

- S.H.R.W. Set 5/8" Iron Rod with Aluminum Cap (State Highway Right of Way)
- S.H.R.P. Set 5/8" Iron Rod with Aluminum Cap (State Highway Reference Point)
- ▲ Found monument as noted

Survey Filing
GRADING, PAVING, STRUCTURE & SIGNING
U.P.R.R. O'XING - PENDLETON HWY. SEC.
PENDLETON - COLD SPRINGS HIGHWAY
UMATILLA COUNTY
OCTOBER 1992

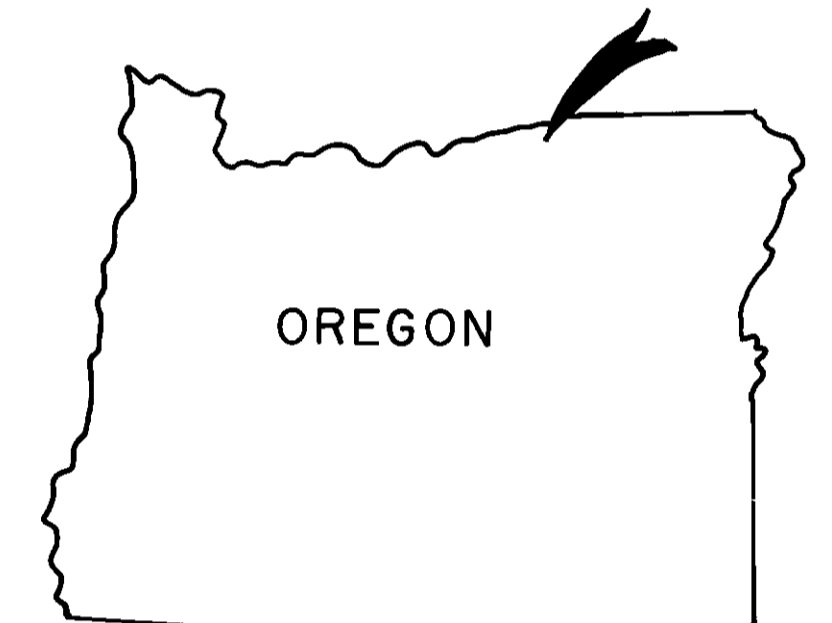
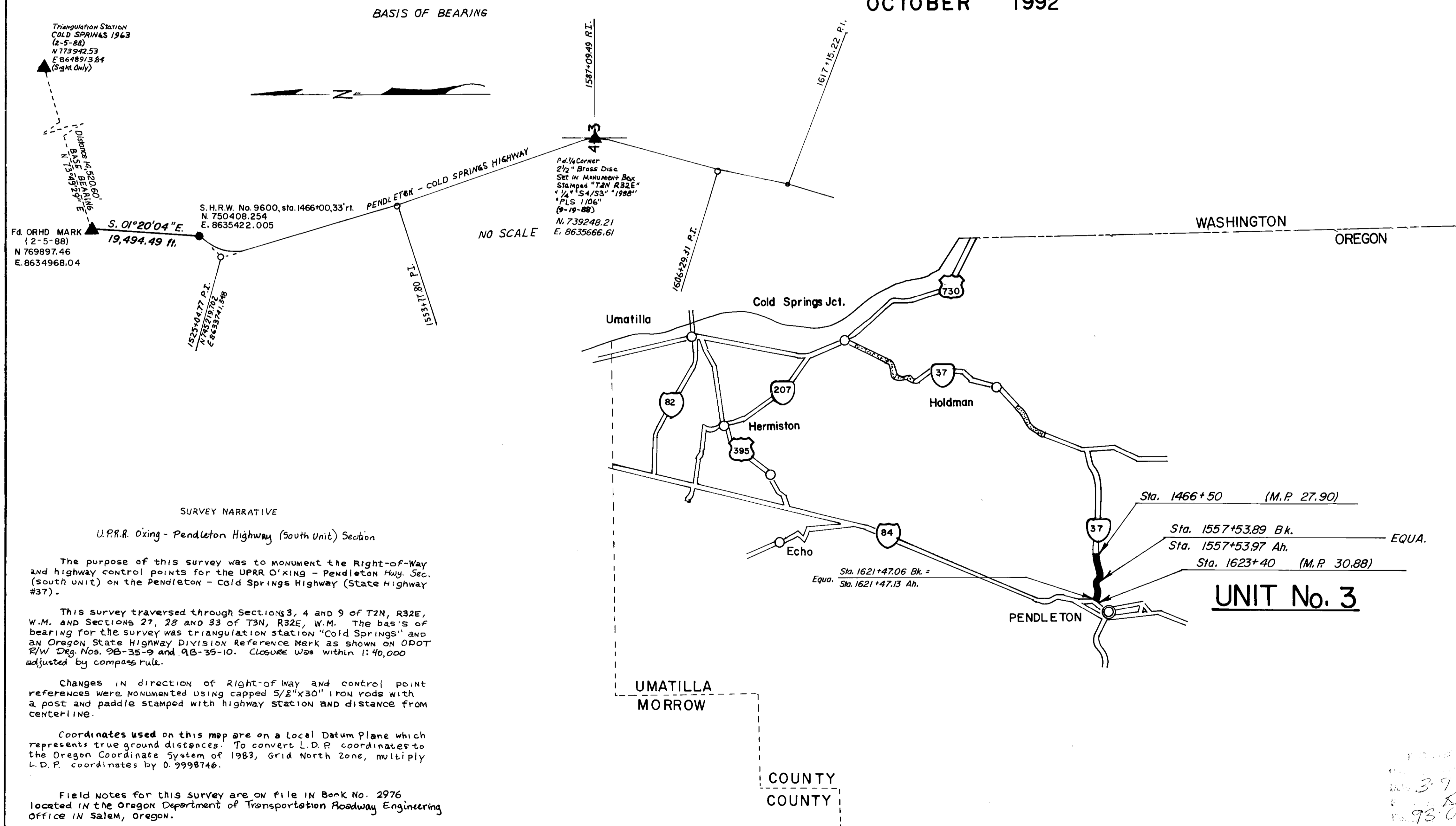

REGISTERED
PROFESSIONAL
LAND SURVEYOR
Walter R. Sullivan
OREGON
WALTER ROBERT SULLIVAN
OCT. 6, 1978
21715

Expiration Date: 12-31-94
WALTER R. SULLIVAN
OREGON STATE HIGHWAY DIVISION
3012 Island Ave.
LaGrande, Oregon 97850

393
93-008-C

SEC. 28, SEC. 27, T. 3 N., R. 32 E., W.M.

U.P.R.R.-OXING-PENDLETON HWY SEC.				SHEET No.
PENDLETON - COLD SPRINGS HIGHWAY				2
UMATILLA COUNTY				
FED. ROAD Div. No.	STATE	PROJECT NUMBER	FISCAL YEAR	TOTAL SHEETS
10	OREGON			See Index

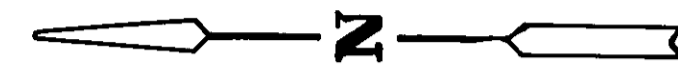

L.S. & K.N. Applegate
R 124-1154

M. Van Eaton Estate et al
Hill Ranches, Inc. (C.P.)
(Formerly Hill Cattle Co.)
R 107-1016

J.E. & E.M. Straughan
R 75-591

D.H. Nelson et al
262-64
310-619
R 8-968
R 14-1478
R 110-1281
R 120-483
R 122-1907
R 159-1715
R 176-712
P*575-59
P*90-180

SEC. 27
SEC. 28

MILLER ROAD (CO. RD.)
(STAGE GULCH ROAD)

MILLER ROAD (CO. RD.)
(STAGE GULCH ROAD)

STA. 1466+50
Begin South Unit Project

POINT #	NORTHING	EASTING	BEARING	DISTANCE
9600	750408.254	8635422.005	S 03° 57' 48" W	301.21'
9601	750107.762	8635401.186	S 02° 48' 58" E	350.14'
9603	749758.042	8635418.388	S 06° 53' 24" E	201.00'
9604	749558.496	8635442.501	S 09° 28' 12" E	50.04'
9605 (RP)	749508.548	8635445.530	S 01° 10' 46" E	1300.00'
9606 (RP)	748208.823	8635472.289		
9658	750409.510	8635482.992	S 07° 16' 05" E	301.70'
9659	750110.232	8635521.161	S 01° 52' 24" N	600.85'
9660 (RP)	749509.701	8635501.518	S 01° 10' 46" E	1300.00'
966 (RP)	748209.976	8635528.277		

REGISTERED
PROFESSIONAL
LAND SURVEYOR

Walter R. Sullivan

OREGON
WALTER ROBERT SULLIVAN
OCT. 6, 1978
#1746

Expiration Date: 12-31-94
Walter R. Sullivan
OREGON STATE HIGHWAY DIVISION
3012 Island Ave.
LaGrande, Oregon 97850

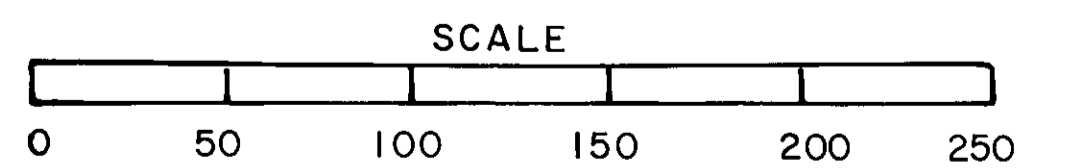

3-73
93-68-C

SEC. 28, SEC. 27, T. 3 N., R. 32 E., W. M.

UPRR OXING-PENDLETON HWY. SEC.				SHEET No.
PENDLETON-COLD SPRINGS HIGHWAY				3
UMATILLA COUNTY				
FED. ROAD Div. No.	STATE	PROJECT NUMBER	FISCAL YEAR	TOTAL SHEETS
10	OREGON			See Index



M. VanEaton Estate et al
Hill Ranches, Inc. (C.P.)
(Formerly Hill Cattle Co.)
R 107-1016

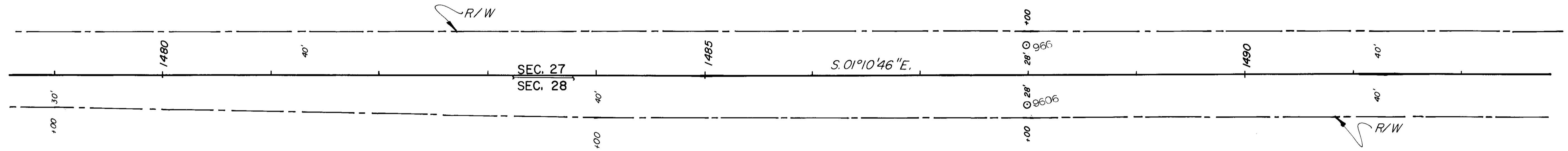

POINT #	NORTHING	EASTING	BEARING	DISTANCE
9606 (RP)	748208.823	8635472.289	S 01° 10' 46" E	656.96'
9607 (RP)	747552.003	8635485.811		
966 (RP)	748209.976	8635528.277	S 01° 10' 46" E	656.96'
9661 (RP)	747553.155	8635541.799		

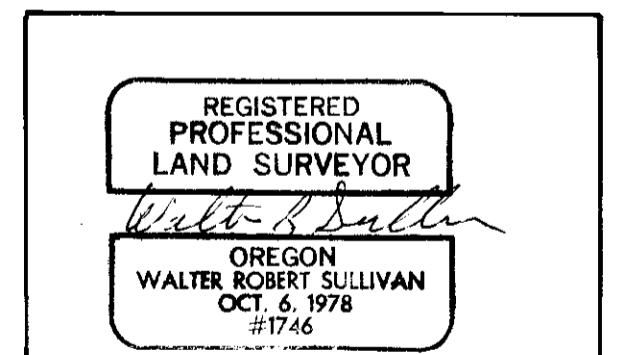

Expiration Date: 12-31-94
Walter R. Sullivan
OREGON STATE HIGHWAY DIVISION
3012 Island Ave.
LaGrande, Oregon 97850

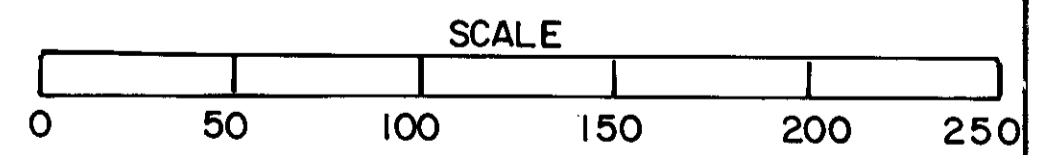

Drawn by: [Signature]
Date: 3-23-93
No. 93-08-C

UPRR OXING-PENDLETON HWY. SEC. PENDLETON-COLD SPRINGS HIGHWAY UMATILLA COUNTY				SHEET No. 4
FED. ROAD Div. No.	STATE	PROJECT NUMBER	FISCAL YEAR	TOTAL SHEETS
10	OREGON			See Index

REGISTERED PROFESSIONAL LAND SURVEYOR
 Walter R. Sullivan
 OREGON
 WALTER ROBERT SULLIVAN
 OCT. 6, 1978
 #1742
 Expiration Date: 12-31-94
 Walter R. Sullivan
 OREGON STATE HIGHWAY DIVISION
 3012 Island Ave.
 LaGrande, Oregon 97850

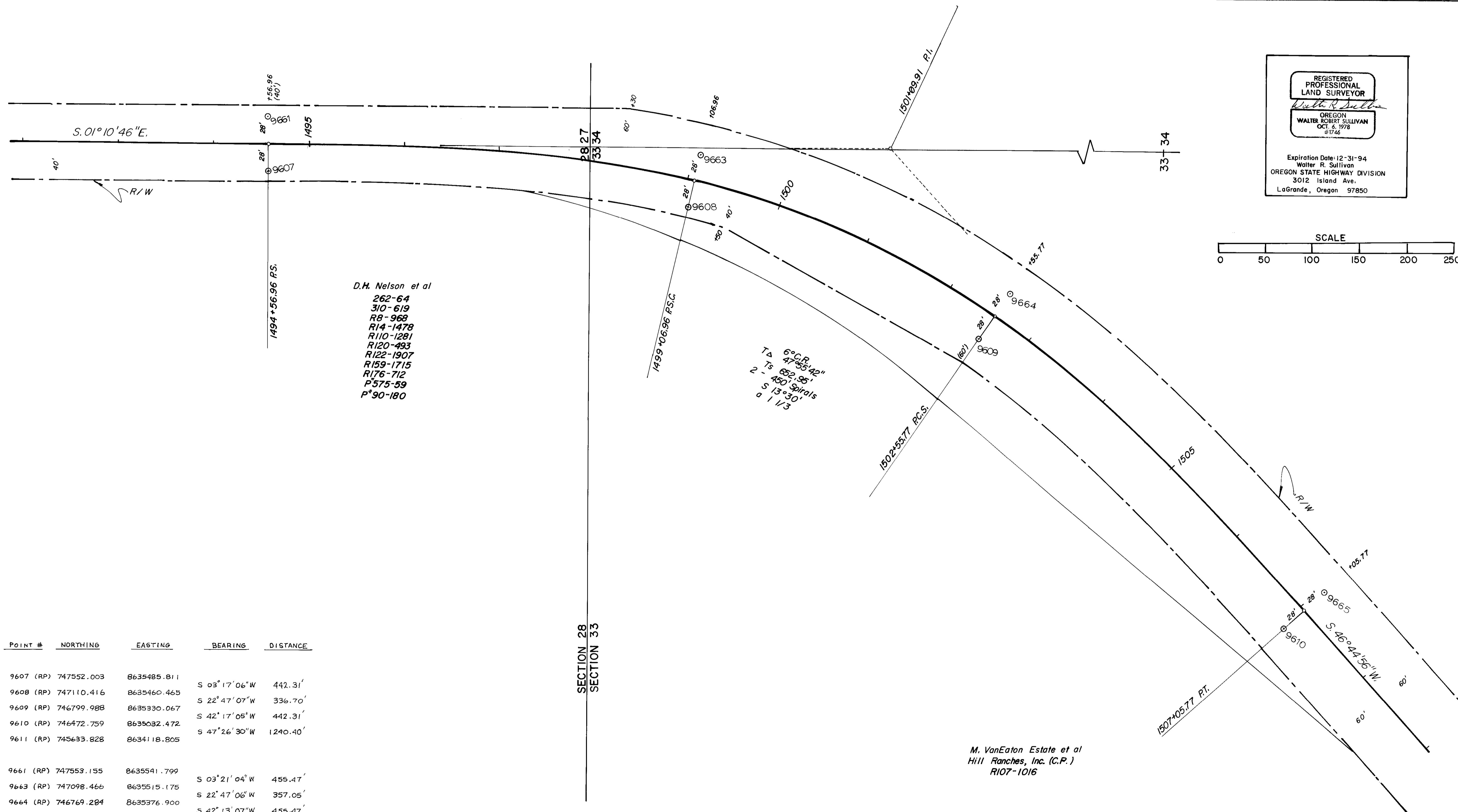
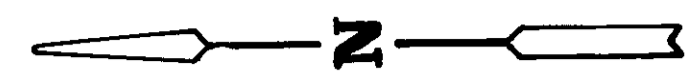
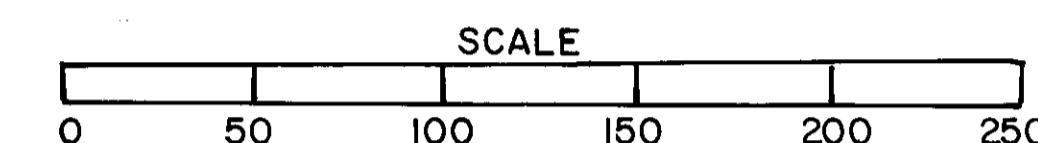

D.H. Nelson et al
 262-64
 310-619
 R8-968
 R14-1478
 R110-1281
 R120-493
 R122-1907
 R159-1715
 R176-712
 P575-59
 P*90-180

6° C.R.
 47° 55' 42"
 Ts 682.95'
 S 13° 30'
 a 1/3

M. VanEaton Estate et al
 Hill Ranches, Inc. (C.P.)
 R107-1016

POINT #	NORTHING	EASTING	BEARING	DISTANCE
9607 (RP)	747552.003	8635485.811	S 03° 17' 06" W	442.31'
9608 (RP)	747110.416	8635460.465	S 22° 47' 07" W	336.70'
9609 (RP)	746799.988	8635330.067	S 42° 17' 05" W	442.31'
9610 (RP)	746472.759	8635032.472	S 47° 26' 30" W	1240.40'
9611 (RP)	745633.828	8634118.805		
9661 (RP)	747553.155	8635541.799	S 03° 21' 04" W	455.47'
9663 (RP)	747098.466	8635515.175	S 22° 47' 06" W	357.05'
9664 (RP)	746769.284	8635376.900	S 42° 13' 07" W	455.47'
9665 (RP)	746431.971	8635070.843	S 46° 39' 23" W	1240.31'
9666 (RP)	745580.658	8634168.824		

ENCLOSURE
 3-92
 93-08

SEC. 33, T. 3 N., R. 32 E., W.M.

U.P.R.R. OXING-PENDLETON HWY. SEC. PENDLETON-COLD SPRINGS HIGHWAY				SHEET No. 5
UMATILLA COUNTY				
FED. ROAD Div. No.	STATE	PROJECT NUMBER	FISCAL YEAR	TOTAL SHEETS
10	OREGON			See Index

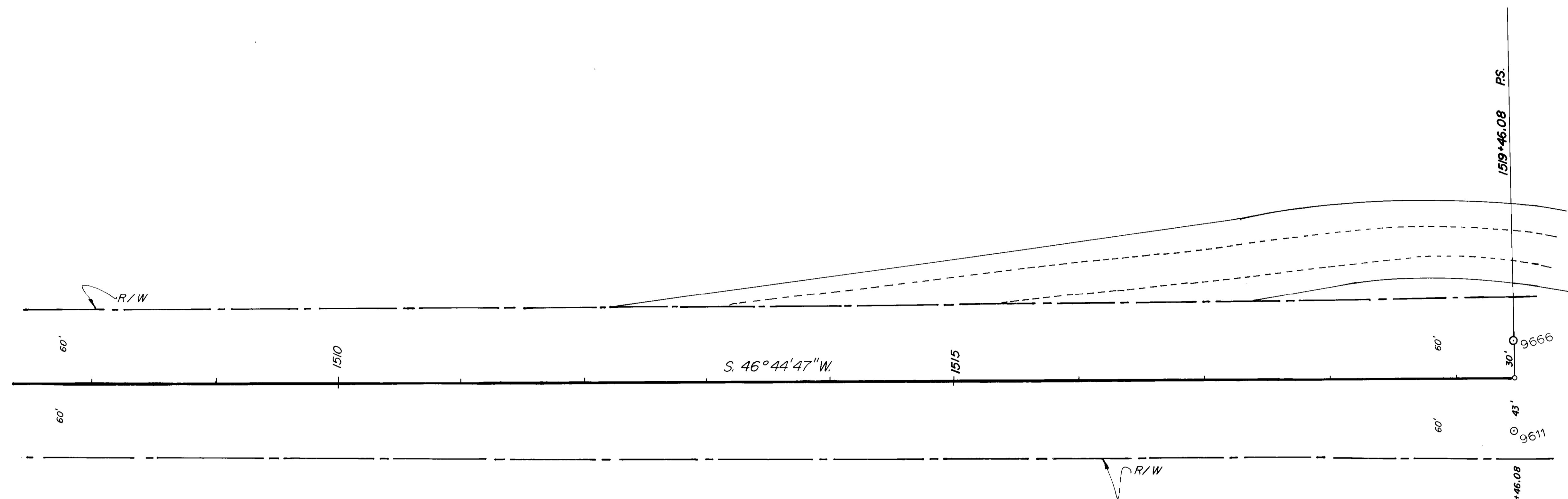
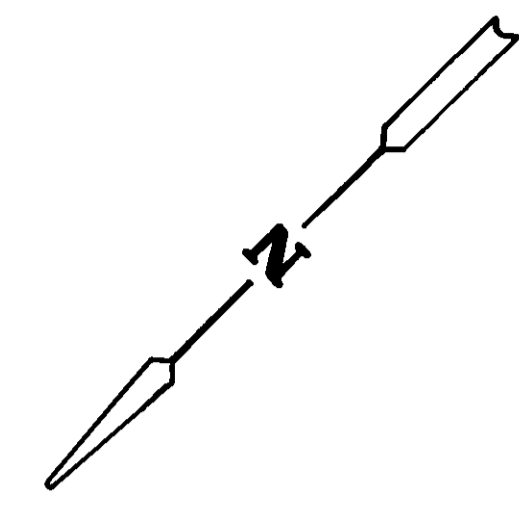

Point #	NORTHING	EASTING	BEARING	DISTANCE
9611 (RP)	745633.828	8634118.805	S 47°44'14\" W	261.87'
9612	745457.712	8633925.004		
9666 (RP)	745580.688	8634168.824	S 38°43'54\" W	385.24'
9667 (RP)	745280.140	8633927.793		

REGISTERED
PROFESSIONAL
LAND SURVEYOR

Walter R. Sullivan

OREGON
WALTER ROBERT SULLIVAN
OCT. 6, 1978
#1746

Expiration Date: 12-31-94
Walter R. Sullivan
OREGON STATE HIGHWAY DIVISION
3012 Island Ave.
LaGrande, Oregon 97850

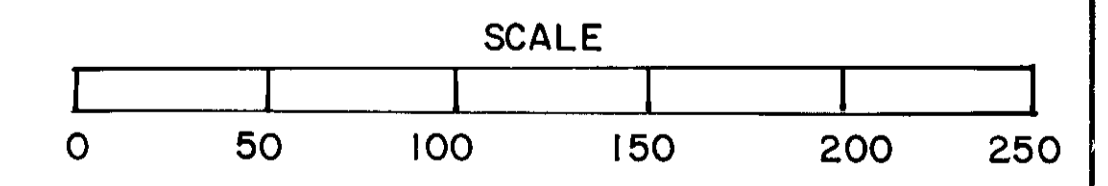

RECEIVED BY
County Clerk
Date: 9-13-93
By: [Signature]
93-08-C

SEC. 33, T.3 N., R. 32 E., W.M.

UPRR. OXING-PENDLETON HWY. SEC. 33, T.3 N., R. 32 E., W.M.				SHEET No. 6
PENDLETON-COLD SPRINGS HIGHWAY UMATILLA COUNTY				TOTAL SHEETS
FED. ROAD Div. No.	STATE	PROJECT NUMBER	FISCAL YEAR	See Index
10	OREGON			

POINT #	NORTHING	EASTING	BEARING	DISTANCE
9611 (RP)	745633.828	8634118.805	S 47° 44' 14" W	261.87'
9612	745457.712	8633925.004	S 40° 11' 13" W	161.75'
9613	745334.149	8633820.632	S 15° 09' 22" W	262.41'
9614	745080.864	8633752.025	S 12° 55' 08" E	423.31'
9615	744668.268	8633846.666	S 09° 12' 28" W	57.77'
9616	744611.243	8633837.422	S 16° 26' 05" E	370.00'
9617	744256.360	8633942.103	N. 73° 33' 43" E	5.00'
9618	744257.775	8633946.899	S 16° 26' 05" E	550.00'
9619	743730.246	8634102.507		
9666 (RP)	745580.658	8634168.824	S 38° 43' 54" W	385.24'
9667 (RP)	745280.140	8633927.793	S 15° 09' 23" W	214.19'
9668 (RP)	745073.404	8633871.793	S 12° 52' 35" E	382.21'
9669	744700.804	8633956.967	S 16° 26' 05" E	322.08'
9670	744391.884	8634048.091	S 44° 30' 26" E	85.00'
9671	744331.265	8634107.676	S 16° 26' 05" E	185.00'
9672	744153.823	8634160.017	S 73° 33' 55" W	40.00'
9673	744142.506	8634121.651	S 16° 26' 05" E	640.00'
9675	743528.655	8634302.722		

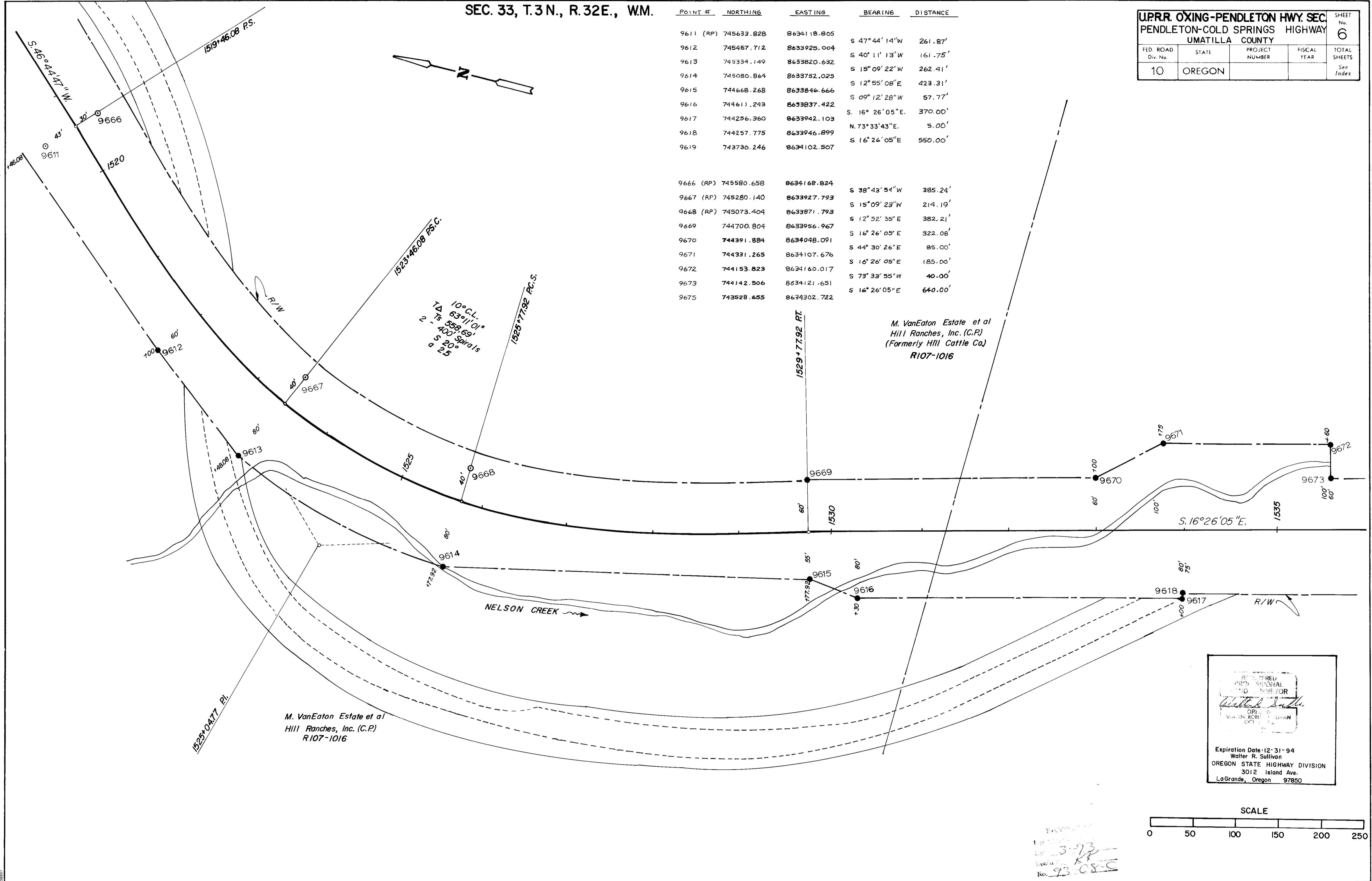

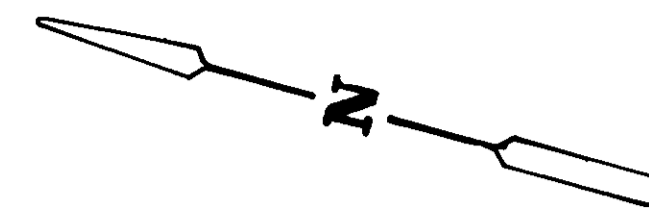

U.P.R.R. OXING-PENDLETON HWY. SEC. 33				
PENDLETON - COLD SPRINGS HIGHWAY				
UMATILLA COUNTY				
FED. ROAD Div. No.	STATE	PROJECT NUMBER	FISCAL YEAR	TOTAL SHEETS
10	OREGON			7
				See Index

D.H. Nelson et al
 262-84
 310-619
 R8-968
 R14-1478
 R110-1281
 R120-493
 R122-1907
 R159-1715
 R176-712
 P*575-59
 P*90-180

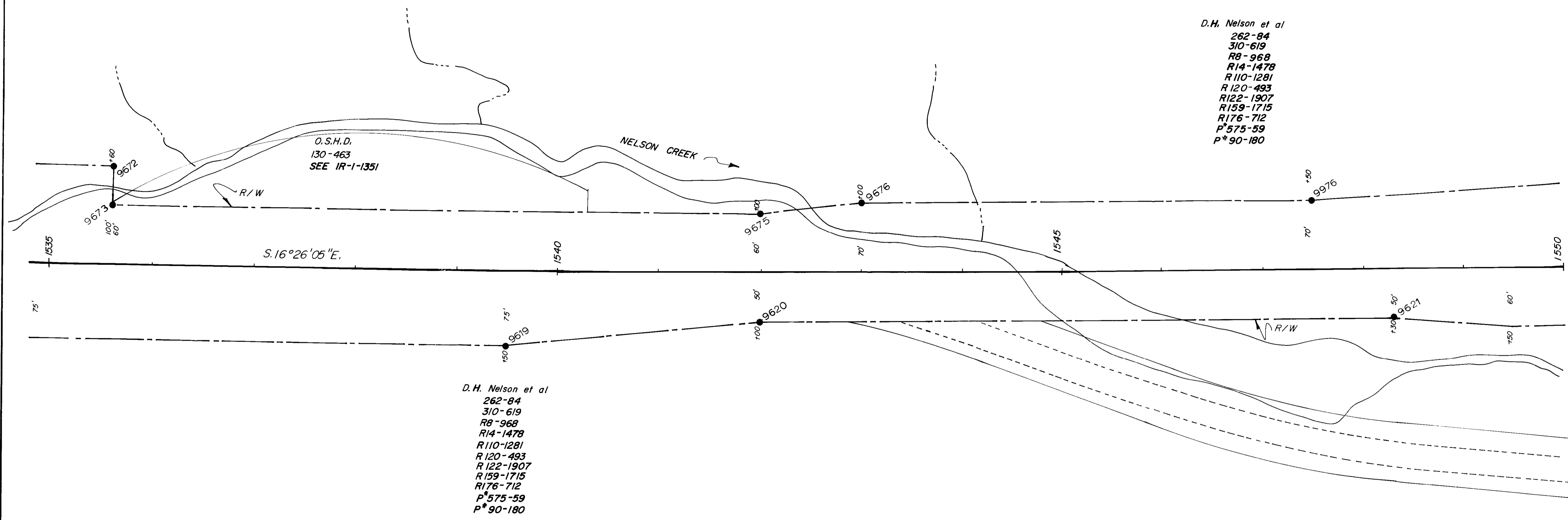

D.H. Nelson et al
 262-84
 310-619
 R8-968
 R14-1478
 R110-1281
 R120-493
 R122-1907
 R159-1715
 R176-712
 P*575-59
 P*90-180

POINT #	NORTHING	EASTING	BEARING	DISTANCE
9619	743730.246	8634102.507		
9620	743497.534	8634197.216	S 22° 08' 43" E	251.25'
9621	742893.274	8634375.457	S 16° 26' 05" E	630.00'
9623	742725.923	8634414.396	S 13° 05' 54" E	171.82'
9672	744153.823	8634160.017		
9673	744142.506	8634121.651	S. 73° 33' 55" W.	40.00'
9675	743528.655	8634302.722	S 16° 26' 05" E	640.00'
9676	743435.570	8634340.605	S 22° 08' 43" E	100.50'
9976	743003.956	8634467.921	S 16° 26' 05" E	450.00'
9677	742766.947	8634553.471	S 19° 50' 51" E	251.98'

REGISTERED PROFESSIONAL LAND SURVEYOR
 WALTER R. SULLIVAN
 OREGON
 WALTER ROBERT SULLIVAN
 OCT. 6, 1978
 #1746
 Expiration Date: 12-31-94
 Walter R. Sullivan
 OREGON STATE HIGHWAY DIVISION
 3012 Island Ave.
 LaGrande, Oregon 97850

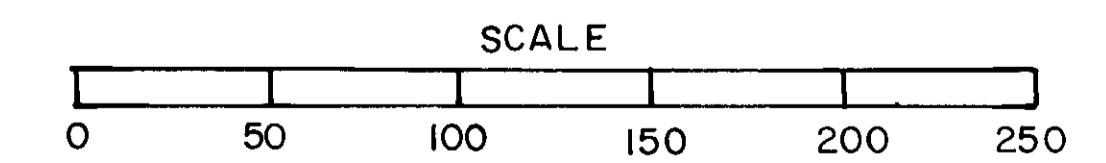

3-93
 R.E.
 93-08-C

POINT #	NORTHING	EASTING	BEARING	DISTANCE
9623	742725.923	863444.396	S 17°56'22"E	755.43'
9624	742007.225	8634647.076	S 04°02'29"W	50.19'
9626	741957.163	8634643.539	S 19°26'39"E	300.00'
9627	741674.273	8634743.406	S 04°30'46"E	155.24'
9929	741519.512	8634755.620	S 20°34'03"E	510.10'
9628	741041.928	8634934.823		
9677	742766.947	8634553.471	S 15°03'52"E	396.59'
9679	742383.991	8634656.545	S 23°36'38"E	353.06'
9680	742060.487	8634797.950	S 12°20'30"E	323.51'
9681	741744.451	8634867.099	S 19°26'39"E	1760.00'
9682	740084.830	8635452.982		

U.P.R.R. OXING-PENDLETON HWY SEC					SHEET No. 8
PENDLETON-COLD SPRINGS HIGHWAY					TOTAL SHEETS
UMATILLA COUNTY					See Index
FED. ROAD Div. No.	STATE	PROJECT NUMBER	FISCAL YEAR		
10	OREGON				

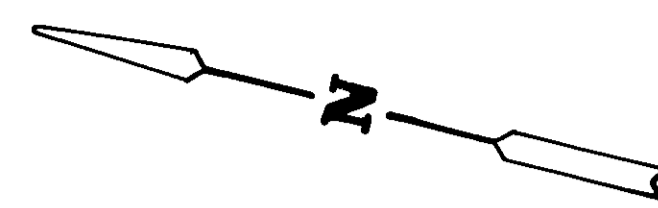

SEC. 33, T. 3 N., R. 32 E., W.M.
SEC. 4, T. 2 N., R. 32 E., W.M.

D.H. Nelson et al
262-64
310-619
R8-968
R14-1478
R110-1281
R120-493
R122-1907
R159-1715
R176-712
P*575-59
P*90-180

0°24'C.L.
Δ3°00'34"
T 376.27'

1557+53.89 PT. BK. EQUA.
1557+53.97 P.O.T. Ah.

NELSON CREEK

S. 19°26'39"E.

S. 16°26'05"E.

SEE IR-1-1352
O.S.H.D.
130-462

D.H. Nelson
P*575-59
262-64
310-619
R8-968
R14-1478
R110-1281
R120-493
R122-1907
R159-1715
R176-712
P*90-180

D.H. Nelson et al
262-64
310-619
R8-968
R14-1478
R110-1281
R120-493
R122-1907
R159-1715
R176-712
P*575-59
P*90-180

REGISTERED PROFESSIONAL LAND SURVEYOR

Walter R. Sullivan

OREGON
WALTER ROBERT SULLIVAN
OCT. 6, 1978
#1746

Expiration Date: 12-31-94
Walter R. Sullivan
OREGON STATE HIGHWAY DIVISION
3012 Island Ave.
LaGrande, Oregon 97850

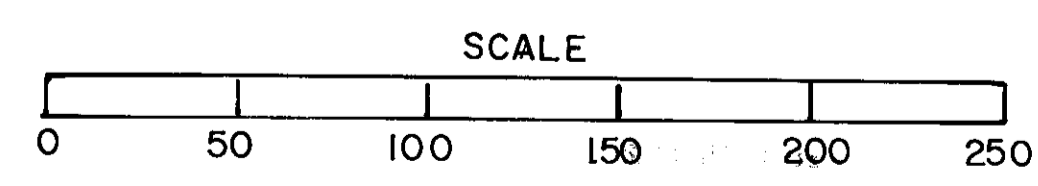

158802

SEC. 4, T. 2 N., R. 32 E., W.M.

UPRR OXING-PENDLETON HWY SEC. 9				
PENDLETON-COLD SPRINGS HIGHWAY				
UMATILLA COUNTY				
FED. ROAD Div. No.	STATE	PROJECT NUMBER	FISCAL YEAR	TOTAL SHEETS
10	OREGON			See Index

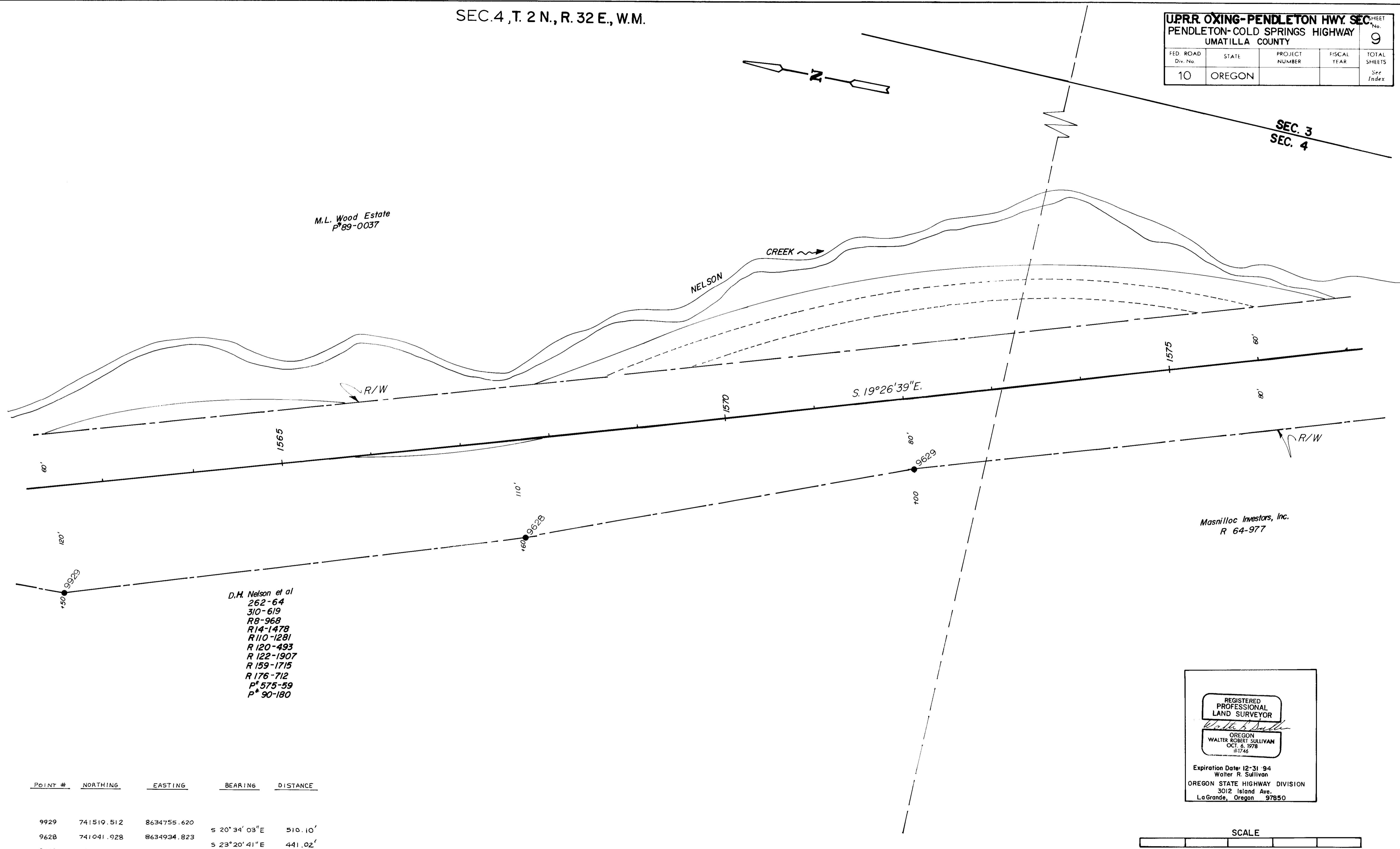
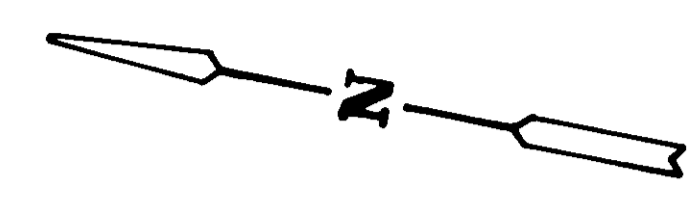

D.H. Nelson et al
 262-64
 310-619
 R8-968
 R14-1478
 R110-1281
 R120-493
 R122-1907
 R159-1715
 R176-712
 P* 575-59
 P* 90-180

POINT #	NORTHING	EASTING	BEARING	DISTANCE
9929	741519.512	8634755.620		
9628	741041.928	8634934.823	S 20° 34' 03" E	510.10'
9629	740637.010	8635109.583	S 23° 20' 41" E	441.02'
9630	739661.520	8635453.952	S 19° 26' 39" E	1034.49'

REGISTERED PROFESSIONAL LAND SURVEYOR
 WALTER ROBERT SULLIVAN
 OCT. 6, 1978
 #1748
 Expiration Date: 12-31-94
 Walter R. Sullivan
 OREGON STATE HIGHWAY DIVISION
 3012 Island Ave.
 LaGrande, Oregon 97850

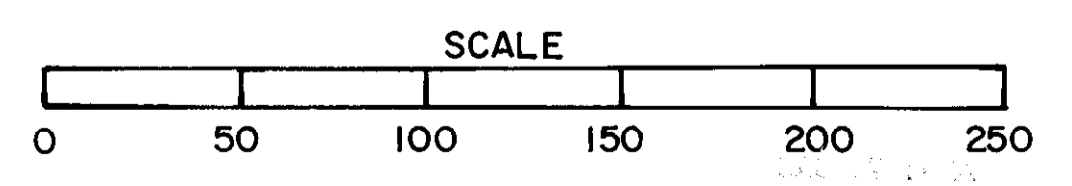

Handwritten notes and signatures in the bottom right corner, including 'S. 93' and '92'.

SEC. 4, SEC. 3, T. 2 N., R. 32 E., W.M.

U.P.R.R.-OXING-PENDLETON HWY SEC. 10				
PENDLETON-COLD SPRINGS HIGHWAY				
UMATILLA COUNTY				
FED. ROAD Div. No.	STATE	PROJECT NUMBER	FISCAL YEAR	TOTAL SHEETS
10	OREGON			10 See Index

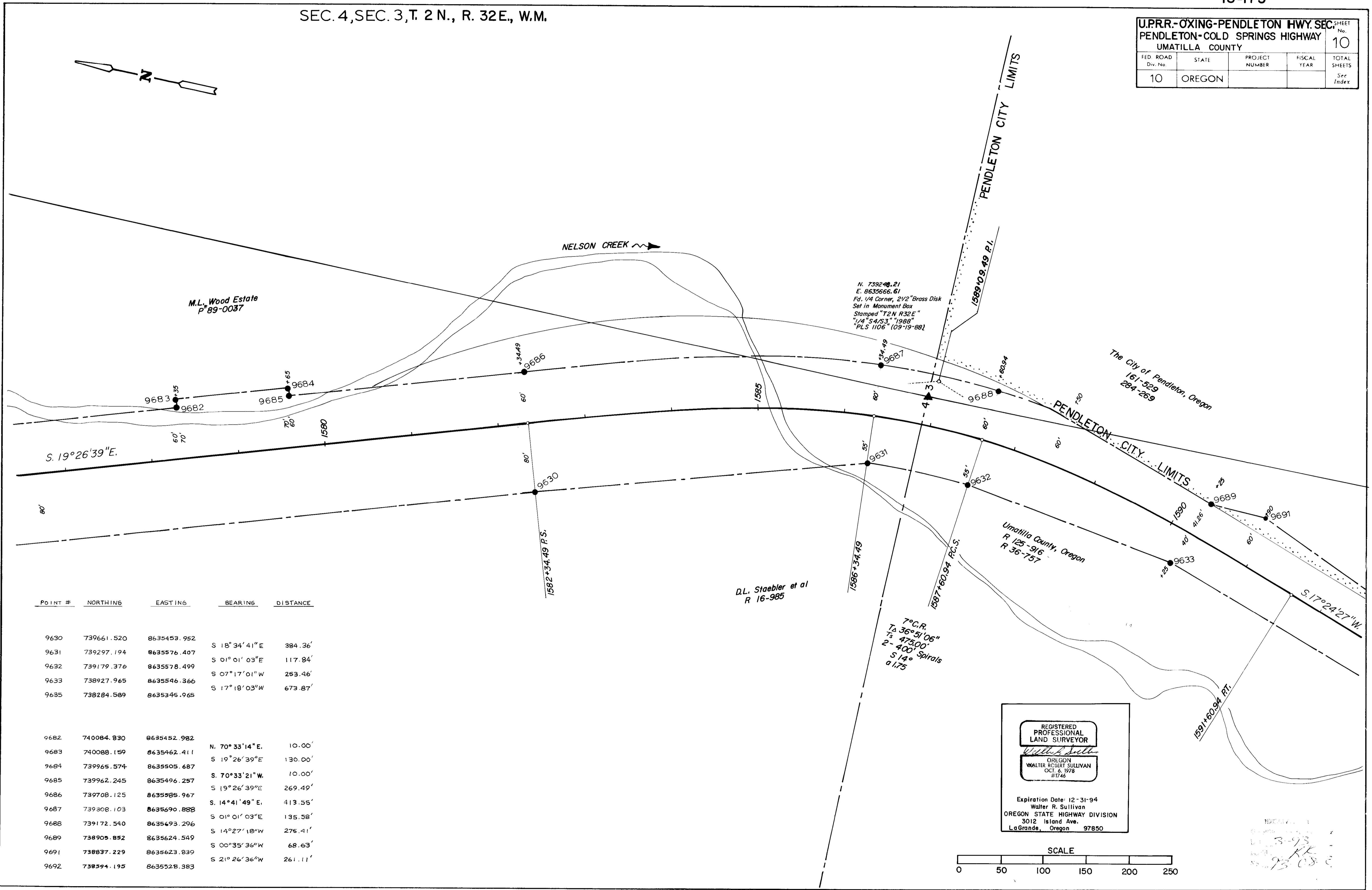

POINT #	NORTHING	EASTING	BEARING	DISTANCE
9630	739661.520	8635453.952	S 18° 34' 41" E	384.36'
9631	739297.194	8635576.407	S 01° 01' 03" E	117.84'
9632	739179.376	8635578.499	S 07° 17' 01" W	253.46'
9633	738927.965	8635546.366	S 17° 18' 03" W	673.87'
9635	738284.589	8635346.965		
9682	740084.830	8635452.982		
9683	740088.159	8635462.411	N. 70° 33' 14" E.	10.00'
9684	739965.574	8635505.687	S 19° 26' 39" E	130.00'
9685	739962.245	8635496.257	S. 70° 33' 21" W.	10.00'
9686	739708.125	8635585.967	S 19° 26' 39" E	269.49'
9687	739308.103	8635690.888	S. 14° 41' 49" E.	413.55'
9688	739172.540	8635693.296	S 01° 01' 03" E	135.58'
9689	738905.852	8635624.549	S 14° 27' 18" W	276.41'
9691	738837.229	8635623.839	S 00° 35' 36" W	68.63'
9692	738594.195	8635528.383	S 21° 26' 36" W	261.11'

REGISTERED PROFESSIONAL LAND SURVEYOR
Walter R. Sullivan
 OREGON
 WALTER ROBERT SULLIVAN
 OCT. 6, 1978
 #1746

Expiration Date: 12-31-94
 Walter R. Sullivan
 OREGON STATE HIGHWAY DIVISION
 3012 Island Ave.
 LaGrande, Oregon 97850

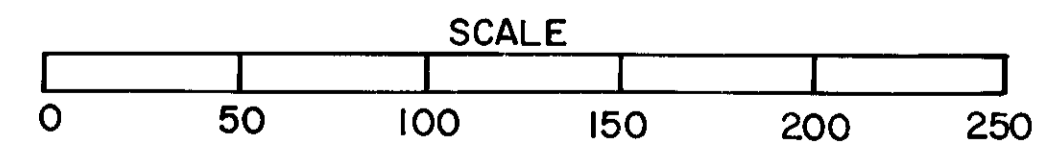

10/23/93
 93-175
 10/23/93

SEC. 4, SEC. 3, T. 2 N., R. 32 E., W.M.

UPRR OXING-PENDLETON HWY. SEC.				SHEET No.
PENDLETON-COLD SPRINGS HIGHWAY				11
UMATILLA COUNTY				
FED. ROAD Div. No.	STATE	PROJECT NUMBER	FISCAL YEAR	TOTAL SHEETS
10	OREGON			See Index

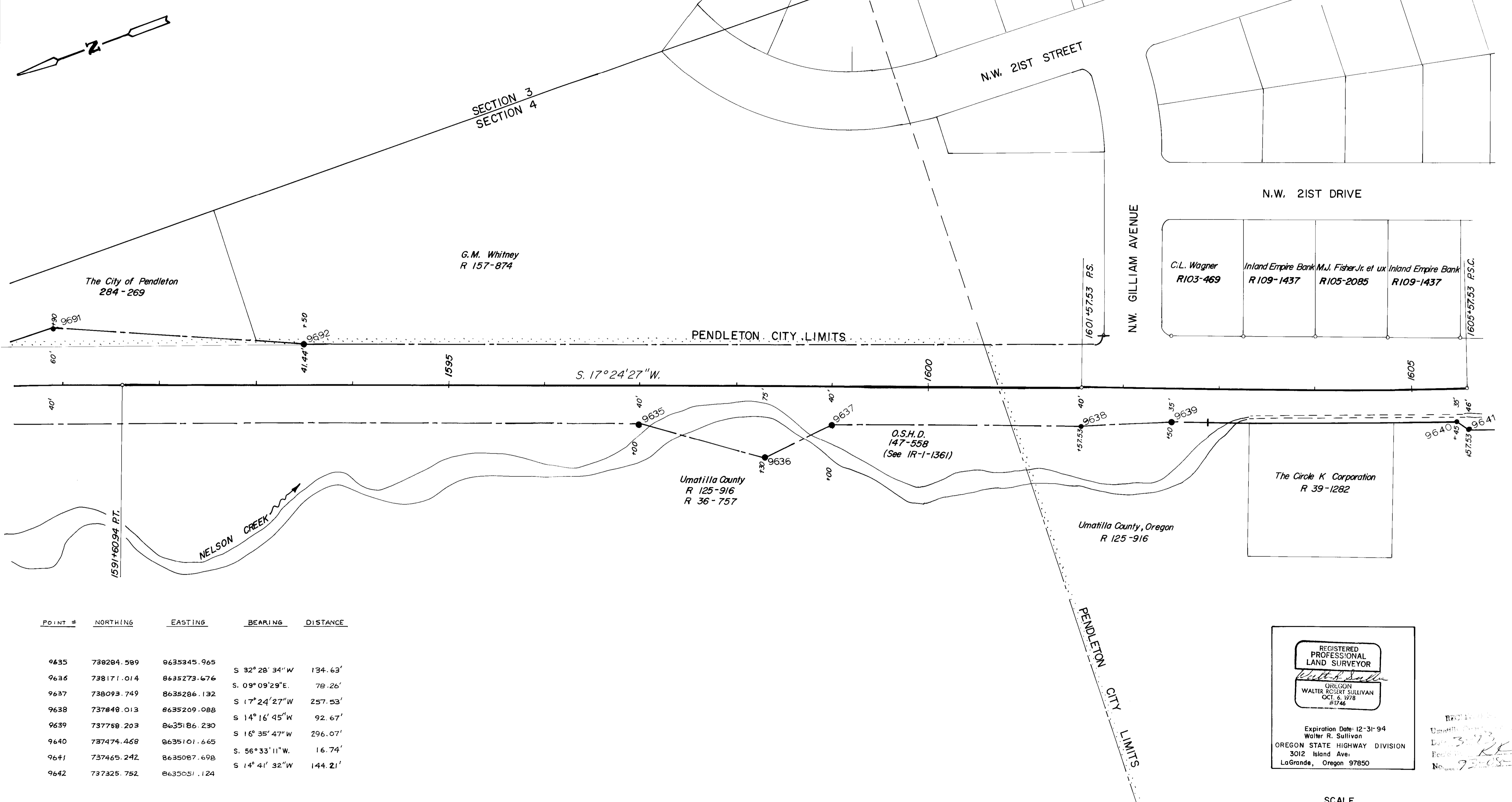

POINT #	NORTHING	EASTING	BEARING	DISTANCE
9635	738284.589	8635345.965	S 32° 28' 34" W	134.63'
9636	738171.014	8635273.676	S. 09° 09' 29" E.	78.26'
9637	738093.749	8635286.132	S 17° 24' 27" W	257.53'
9638	737848.013	8635209.088	S 14° 16' 45" W	92.67'
9639	737758.203	8635186.230	S 16° 35' 47" W	296.07'
9640	737474.468	8635101.665	S. 56° 33' 11" W.	16.74'
9641	737465.242	8635087.698	S 14° 41' 32" W	144.21'
9642	737325.752	8635051.124		
9691	738837.229	8635623.839	S 21° 26' 36" W	261.11'
9692	738594.195	8635528.383		

REGISTERED PROFESSIONAL LAND SURVEYOR
 Walter R. Sullivan
 OREGON
 WALTER ROBERT SULLIVAN
 OCT. 6, 1978
 #1746

Expiration Date: 12-31-94
 Walter R. Sullivan
 OREGON STATE HIGHWAY DIVISION
 3012 Island Ave.
 LaGrande, Oregon 97850

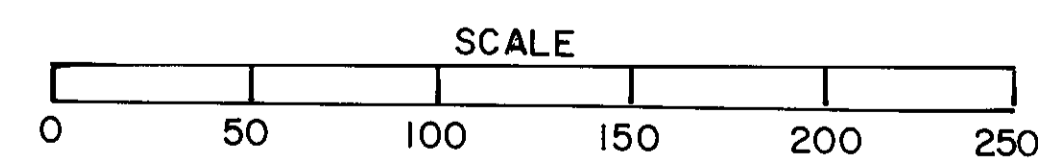

SEC. 4, SEC. 9, T. 2 N., R. 32 E., W.M.

UPRR. OXING-PENDLETON HWY. SEC. 4				SHEET No. 12
PENDLETON-COLD SPRINGS HIGHWAY				TOTAL SHEETS
UMATILLA COUNTY				Sec. Index
FED. ROAD Div. No.	STATE	PROJECT NUMBER	FISCAL YEAR	TOTAL SHEETS
10	OREGON			

School District No. 16, Umatilla County, Oregon
 248-556
 253-310
 331-474

1° C.L.
 T_A 5° 25' 50"
 T_S 471.78'
 2 - 400' Spirals
 S 2°
 a 0.25

N.W. 21ST DRIVE

N.W. 21ST STREET

Inland Empire Bank
 R 109-1437

R.C. Gerber et al
 R 43-1794

H.D. & B.J. Olson
 R 135-079

1605*57.53 P.S.C.

1607*00.59 P.C.S.

1611*00.59 P.T.

S. 11° 58' 37" W.

NELSON CREEK

E.M. Woody Clark
 R 119-1165

A.S. & L.J. Smit
 R 178-1557

E.M. Woody Clark
 R 119-1165

PUBLIC ROAD

SECTION 9
 SECTION 4

POINT #	NORTHING	EASTING	BEARING	DISTANCE
9640	737474.468	8635101.665	S. 56° 33' 11" W.	16.74'
9641	737465.242	8635087.698	S 14° 41' 32" W	144.21'
9642	737325.752	8635051.124	S 13° 40' 36" W	63.88'
9643	737263.685	8635036.021	S 12° 51' 59" W	437.17'
9649	736837.492	8634938.672	S 18° 54' 02" W	82.96'
9650	736759.010	8634911.801	S 12° 04' 40" W	117.33'
9651	736644.275	8634887.250	S 06° 00' 58" E	78.67'
9652	736566.043	8634895.495	S 13° 58' 20" W	205.69'
9653	736366.442	8634845.831	S 27° 32' 11" W	193.15'
9654	736195.175	8634756.537		

REGISTERED PROFESSIONAL LAND SURVEYOR
 Walter R. Sullivan
 OREGON
 WALTER ROBERT SULLIVAN
 OCT. 6, 1978
 #1746
 Expiration Date: 12-31-94
 Walter R. Sullivan
 OREGON STATE HIGHWAY DIVISION
 3012 Island Ave.
 LaGrande, Oregon 97850

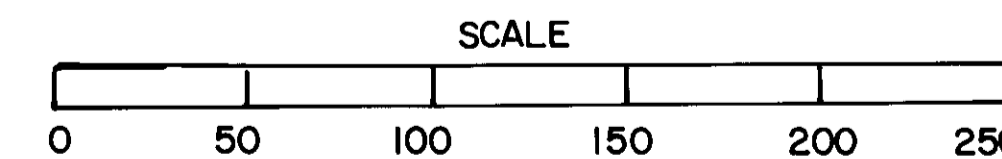

RECEIVED BY
 5/73
 930830

U.P.R.R. OXING-PENDLETON HWY. SEC.				SHEET No.
PENDLETON-COLD SPRINGS HIGHWAY				13
UMATILLA COUNTY				
FED. ROAD Div. No.	STATE	PROJECT NUMBER	FISCAL YEAR	TOTAL SHEETS
10	OREGON			See Index

SEC. 4, SEC. 9, T. 2 N., R. 32 E., W.M.

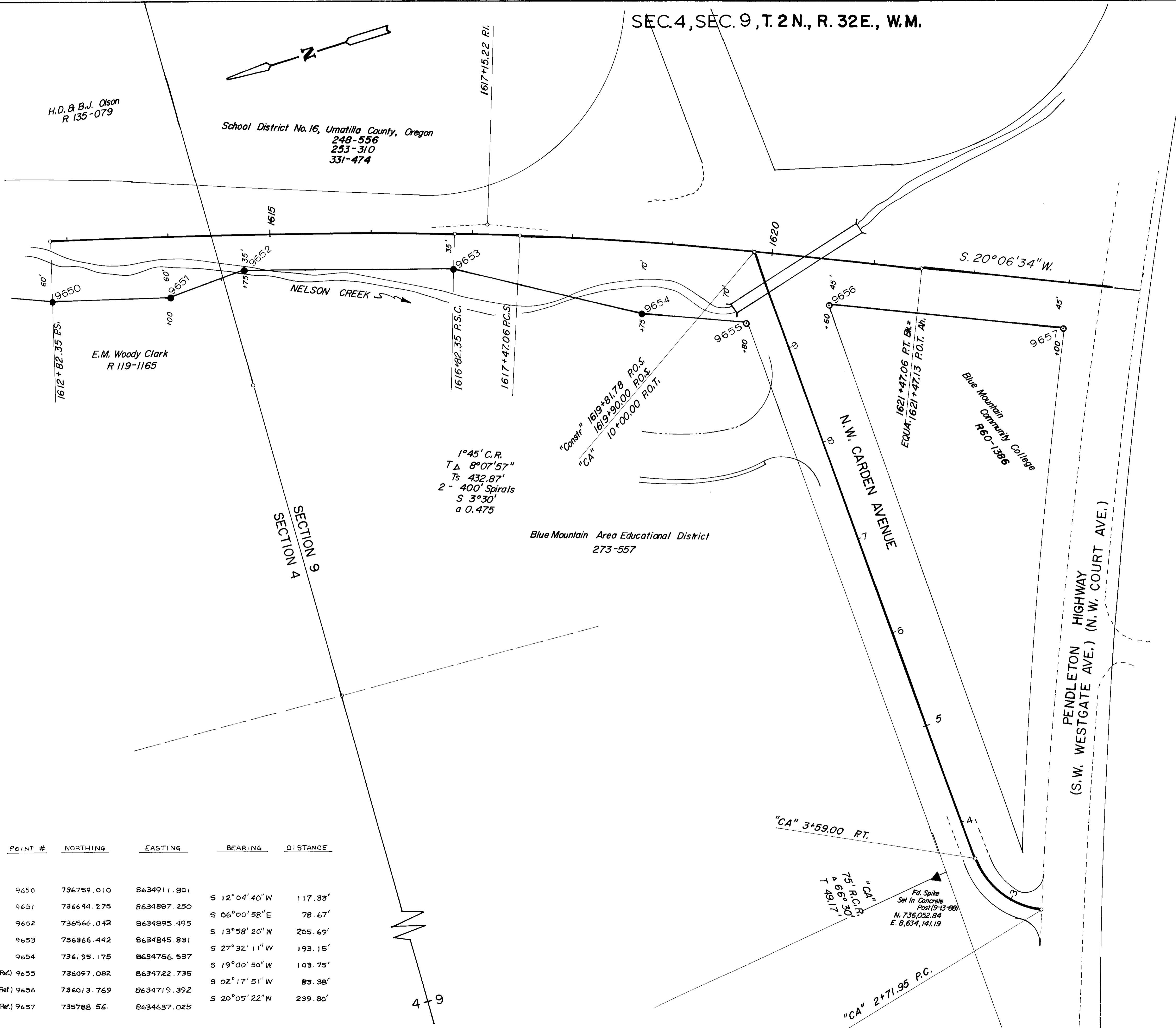

H.D. & B.J. Olson
R 135-079

School District No. 16, Umatilla County, Oregon
248-556
253-310
331-474

E.M. Woody Clark
R 119-1165

1° 45' C.R.
T Δ 8° 07' 57"
Ts 432.87'
2 - 400' Spirals
S 3° 30'
a 0.475

Blue Mountain Area Educational District
273-557

1621+47.06 P.T. BR.=
EQUA 1621+47.73 R.O.T. AH.

Blue Mountain
Community College
R 80-1386

75' R.O.T.
Δ 66° 30'
T 48.17'

Fd. Spike
Set In Concrete
Post (9-13-88)
N. 736,032.84
E. 8,634,141.19

SECTION 4
SECTION 9

POINT #	NORTHING	EASTING	BEARING	DISTANCE
9650	736759.010	8634911.801	S 12° 04' 40" W	117.33'
9651	736644.275	8634887.250	S 06° 00' 58" E	78.67'
9652	736566.043	8634895.495	S 13° 58' 20" W	205.69'
9653	736366.442	8634845.831	S 27° 32' 11" W	193.15'
9654	736195.175	8634756.587	S 19° 00' 50" W	103.75'
(Ref) 9655	736097.082	8634722.735	S 02° 17' 51" W	83.38'
(Ref) 9656	736013.769	8634719.392	S 20° 05' 22" W	239.80'
(Ref) 9657	735788.561	8634637.025		

4-9

REGISTERED
PROFESSIONAL
LAND SURVEYOR

Walter R. Sullivan

OREGON
WALTER ROBERT SULLIVAN
OCT. 6, 1978
#1746

Expiration Date: 12-31-94
Walter R. Sullivan
OREGON STATE HIGHWAY DIVISION
3012 Island Avenue
La Grande, Oregon 97850

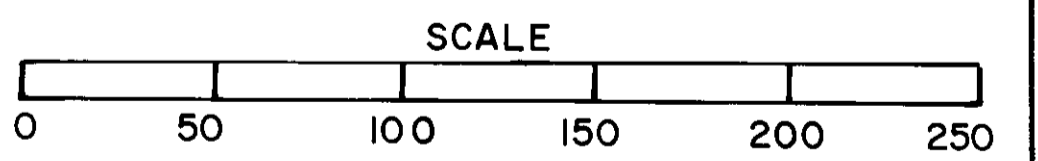

BFCM
Umatilla
3-9-93
KK
93-08-C