

Leased by L.P.

Leased by L.P.

**NARRATIVE:**

The purpose of this survey was to define the boundaries of a parcel of land belonging to PineLam in T1S, R32E, W1M, Sections 8 and 9 and parcels being purchased by PineLam in the same sections. The East and West boundary lines are defined on Roll 9, Page 586-586 of the Umatilla County Deed records. In plotting out these legal descriptions, they do not close by over 44 feet, therefore we held the location of the centerline of the main line of the Ore-Wa. R.R. & Nav. Company and used the one-quarter corner between Sections 8 and 9 and the recorded distances from the main line to make the East and West lines fit. The North and South boundary lines were shown on a Union Pacific Railroad Drawing A-8872 which was supplied to us. Bearings are based on the line from the one-quarter corner between Sections 8 and 9 to the section corner between Sections 8, 9, 17 and 18, being South 0°21'25\"/>

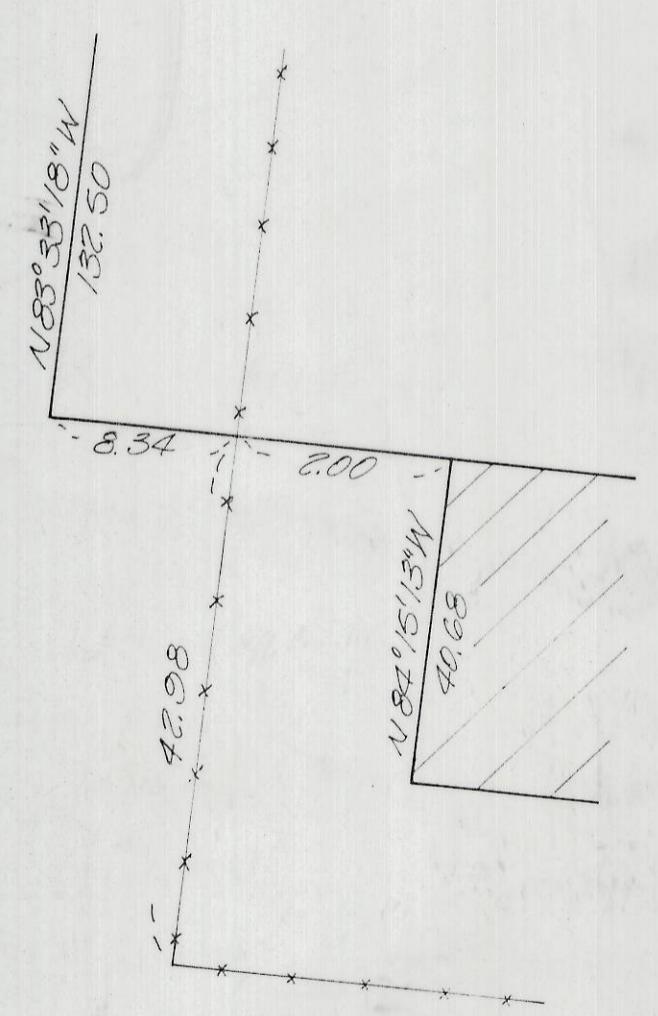

DETAIL 1  
m/s

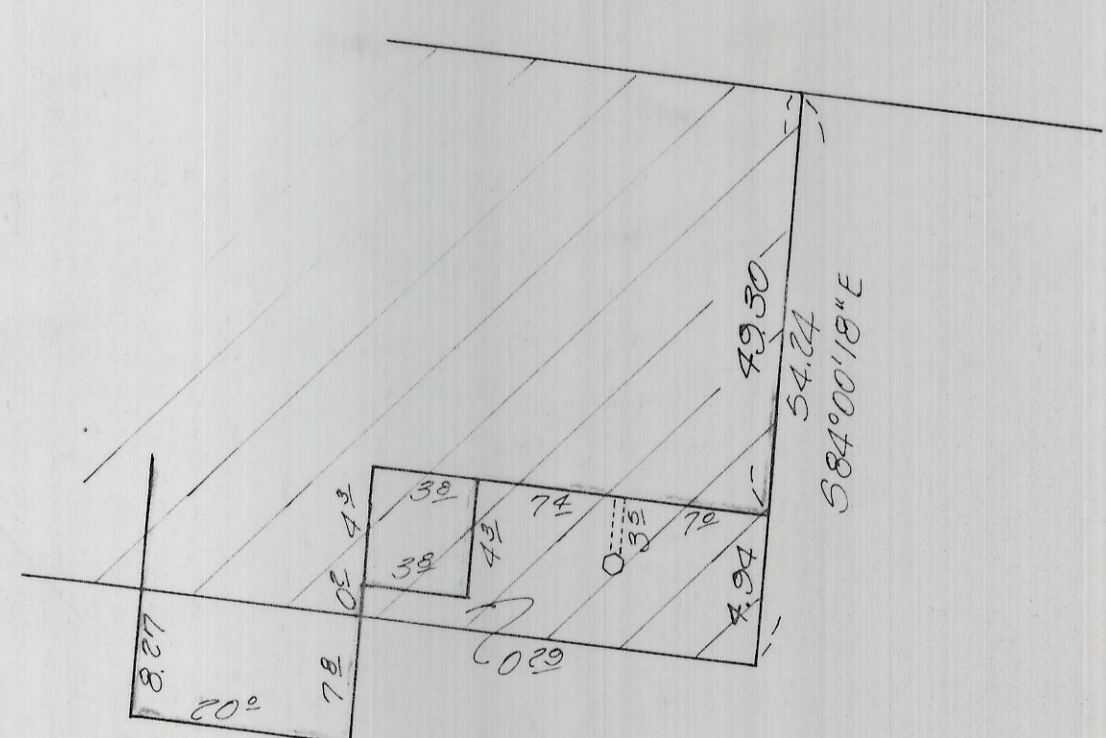

DETAIL 2  
m/s

**R CURVE DATA**

1. r. 7656.99 a. 466.47 t. 232.81 ch. 466.40 57°44'12\"/>	2. r. 7780.49 a. 53.21 t. 26.61 ch. 53.21 N6°11'27\"/>	3. r. 7780.49 a. 397.13 t. 198.61 ch. 397.10 N7°50'43\"/>	4. r. 7621.39 a. 469.47 t. 234.81 ch. 469.30 N7°45'35\"/>	5. r. 7480.49 a. 484.61 t. 242.30 ch. 484.53 57°50'58\"/>	6. r. 5679.65 a. 338.08 t. 169.09 ch. 338.03 N8°10'51\"/>	7. r. 5912.5 a. 546.11 t. 173.11 ch. 540.06 38°10'51\"/>	8. r. 7656.99 a. 273.79 t. 136.81 ch. 273.78 38°27'14\"/>	9. r. 7621.42 a. 138.61 t. 69.30 ch. 138.17 5°13'35\"/>
---	--	---	---	---	---	--	---	---

- denotes find 2" iron pipe
- denotes find 12" pipe
- denotes set 3/8" x 30" iron pin with aluminum cap stamped PLS 333
- denotes set P.P. spline

**KRUMBEIN ENGINEERING LTD.**  
ENGINEERS - SURVEYORS - PLANNERS  
361 S.E. Second Pendleton, Oregon

Scale: 1" = 50'  
Date: 12-26-85

Dwn. By: MLD  
Clk. By: DHP

Drng. No.: 85-110  
Job No.: 85-16

Revision 1: 3-10-86  
Revision 2: 5-21-86

Survey for  
**PINE LAM**  
Section 9, T1S, R32E, W1M.

REGISTERED PROFESSIONAL LAND SURVEYOR  
David H. Krumbain  
OREGON JULY 17, 1973  
DAVID H. KRUMBEIN 933

RLC.IV.L.L.Y  
Umatilla County Surveyor  
Date: 6-5-86  
Rec'd By: [Signature]  
No.: 86-55-C